WISCONSIN RAPIDS DAILY TRIBUNE

TENTH YEAR—NO. 3031. WISCONSIN RAPIDS, WIS., MONDAY JUNE 4, 1923. PRICE THREE CENTS

HARDING WELCOMES SHRINE DELEGATES

SEVEN YEAR OLD BOY DROWNS AT BIRON YESTERDAY

ARCHIE HOLMES DROWNS WHILE MEASURING DEPTH OF RIVER; NOT REPORTED UNTIL THREE HOURS AFTER OCCURANCE

A tragedy, the second within eight days in which the life of another little Biron boy was taken, occurred at Biron Sunday morning, shortly after nine-thirty o'clock, when Archie Holmes, seven year old son of Edgar Holmes, an employe at the Biron mill, was drowned while playing with a stick with which he was attempting to measure the depth of the water, at the edge of the Wisconsin river, just above the Consolidated dyke. With the victim at the time of the drowning was Clara Joslin, age five.

Watched Body Rise

According to the story of the little girl the two children had been playing together and walked to the edge of the river where a stick was procured and Archie attempted to measure the depth of the water. In reaching out too far his weight became too heavy for the stick which broke, throwing him into the water. Bewildered the little playmate did not know what to do and watched the water as the body came to the top. After waiting for it to arise again she went to her home and said to her mother, "Archie was measuring the water and the stick broke and he only came up once." Saying no more she went out to play while Mrs. Joslin thought it was just childish prattle and paid no attention to the statement.

Find Body

Later, about noon, the little girl came back into the house where she was questioned by her father and mother who then notified Constable Ray Youmans who in turn notified the father of the victim. A searching party was organized and after dragging the river for three hours with pike poles the little body was brought to the surface by George Fisher, Biron. It was found in about ten feet of water.

Funeral services were held this afternoon at 1:30 from the home and burial took place at Forest Hill cemetery, Rev. C. A. Meilicke officiating.

Girl Killed in Crash With Stolen Automobile

(By Associated Press)

Fond du Lac, Wis. June4.—Sylvia Mann, 16 year old daughter of Walter X. R. Mann, trainmaster on the Chicago division of the Soo line, was instantly killed and Mr. and Mrs. Mann slightly injured two miles north of Theresa on Highway 26 last night, when a stolen Ford coupe driven by E. R. Williams, 35, of Merton, Wis., crashed into the sedan in which the Mann family were riding.

Williams is said to have been found in an intoxicated condition at the scene of the accident by officers from the Dodge county sheriff's office. He was placed in jail at Theresa last night and was unable to talk coherently about the affair this morning.

Four Year Old Boy Sets Fire to Entire Village

(By Associated Press)

Cannan, N. H. June 4.—The fire which wiped out 42 buildings in this village Saturday night, causing two deaths and a property loss of $500,000 was started by a four year old boy playing with matches in a barn, according to the theory accepted by authorities today.

The boy said that he accidentally set fire to a pile of hay. The barn was in flames shortly after the boy and his companions had run off, and a forty mile wind swept the fire the whole length of the village.

THE WEATHER

Local thundershowers probably this afternoon or tonight; cooler tonight; Tuesday partly cloudy, cooler east portion.

Will Enforce Ship Liquor Ban To Letter

(By Associated Press)

Washington, June 4.—Applications to the letter of the supreme court's decision barring all beverage liquors from territorial waters in the United States is provided for in regulations issued by the treasury to become effective after 12:01 a. m. June 10.

Subsequently, the regulations will apply to the three mile dead line for liquors carried for beverage use on any United States or foreign vessel as sea stores.

It was by finding some means of exemption of liquor so carried that the treasury officials had hoped at first to avoid conflict with foreign lines.

Bob's Faction To Compromise On State Tax Fight

(By Associated Press)

Madison Wis. June 4.—With defeat once more apparently facing their attempt to enact a tax measure at the present session of he legislature, La-Follete progressive republicans were today turning toward further compromise in an effort to bring together factions which have divided over the entry of the governor into the fight.

This time the progressives, after a conference with Governor Blaine have decided to present the tax program in two separate, but related bills, each bill with a different phase of the revenue question, it is learned on the best of authority.

The plan being advanced today, with the intimation that it has the approval of he governor, is for some progressive support to the rate feature of the finance committee bill for such amendment as is needed, and for support of administration features contained in the Blaine tax bill, including the one man tax commission.

No Serious Automobile Accidents Mark Week-End

No serious automobile accidents marked the week-end but the usual number of minor mishaps to motorists were reported on the road between this city and Stevens Point and on other highways.

Two Fords cars collided near Meehan last night, with the result that both machines were badly smashed up. The occupant however, escaped uninjured.

At McDill a car said to have been occupied by two Nekoosa men broke through the guard fence and plunged part way down the embankment. It was hauled out by a wrecking crew from Stevens Point and was able to proceed under its own power. The occupants of the car who were not identified, were said by witnesses of the acident to have been under the influence of liquor.

Stevens Point Votes $1,000 for Municipalities Meeting

Stevens Point, Wis.—Members of the city council at their meeting on Friday afternoon voted to appropriate $1,000 to be used for defraying expenses of the League of Wisconsin Municipalitis convention to be held here in two weeks.

The money is to be turned over to the Chamber of Commerce which will have charge of the expending of it. It is understood that the money will be used to assist in the cost of decorations and entertainment for other conventions here his summer.

Committee Will Meet

A meeting of the executive committee of the Wisconsin Rapids council, Boy Scouts of America, has been called for 5 p. m. Wednesday June 6, at which time it is understood final plans for the camp session at Sunset Lake will be discussed.

Lake Steamers Collide

(By Associated Press)

Sault Ste. Marie, Mich., June 4—The steamers Schiller and Wilkinson were in collision off Point Iroquis about midnight last night, the former being beached to prevent sinking, according to word received here today.

The New York Wet and Dry Fight

Scene at Albany, N. Y., when Governor Al Smith (arrow) heard arguments on both sides before signing the Cavillier bill for the repeal of the state prohibition enforcement bill. Col Ransom H. Gillett (left) led the wets and Mrs. Ida B. Sammis the dry forces.

Partisans of both factions packed the chamber, and arguments were bitter.

Marshfield Faces Water Shortage; Cut Consumption

SITUATION IN CITY SERIOUS AS WELLS ARE PRACTICALLY EXHAUSTED; NON-ESSENTIAL USE FORBIDDEN

Marshfield, Wis.—Marshfield is facing the worst water shortage in its history, according to a statement by A. L. Brownell, superintendent of the city water and light department.

At 10:30 Saturday morning there was not a drop of water left in the city's standpipe and by mid-afternoon the city mains were practically empty. Since that time the city has been getting along on a hand to mouth basis, and consumption for all but absolutely essential purposes has been forbidden.

Limit Consumption

Notice has been served on railroads entering the city that no water for use in switch engines or other locomotives is available, garage men have been notified that any attempt to wash cars will result in the cutting off of their entire supply, and in a notice published in a Marshfield paper householders were informed that extreme care must be exercised in the use of water and that sprinkling of lawns and gardens is forbidden under penalty of having the entire water supply cut off.

No Water at Hospital

At St. Joseph's hospital no city water has been available since early Friday and on Memorial Day it was impossible to get water at the cemetery.

There is no prospect for improvement in the situation, according to water department officials, unless heavy rains come, as the supply of water in the wells at the south end of the city is apparently practically exhausted.

Priest Blamed for Racine Church Controversy to Go

(By Associated Press)

Milwaukee, Wis., June 4—The Reverend John B. Piette, pastor of St. Rose's Catholic Church at Racine, and for a period of two years the storm center of the Milwaukee diocese, is to be removed within ten day from the pastorate of St. Rose's church, according to announcement last night from a delegation of St. Rose's parishioners who conferred with Archbishop S. G. Messmer at the latter's residence in Milwaukee Saturday.

Within ten days, it was stated by members of the delegation, Archbishop Messmer has promised the church a ruling that will do much to clear up the tangled affairs of St. Rose's parish.

What has amounted to an actual feud between Father Piette on one side, supported by some of his congregation, has existed since shortly after Father Piette went to tthe Racine church from Fond du Lac.

Make New Plans For Organization Of Nekoosa Post

At a conference between Department Adjutant A. A. Jetersen, officers of the local American Legion post and a group of Nekoosa former service men interested in the establishment of a Legion post there, held following the ex-service men's picnic at Kipp's hill yesterday afternoon, plans were laid for a meeting at the old barracks in Nekoosa the evening of June 14 at which D. B. Wright, department field man for the Legion will be present and definite steps toward the organization of the new post taken.

About a dozen Nekoosa men have already signed up for the proposed post, and with an estimated number of over sixty former service men living in the community no diffuculty in securing the necessary number of signers for a charter is anticipated. The Wisconsin Rapids post plans to send down a big delegation to the June 14 meeting, and will probably provide some entertainment for the event.

Plans for the organization of a Wood County Council, composed of the Marshfield, Pittsville, Vesper and Wisconsin Rapids posts, were not taken up yesterday, because of the small attendance by representatives of the outside posts.

The picnic was well attended by local former service men, but there were comparatively few from other sections of the county on hand.

Holstein Breeders Open Convention at Cleveland

Cleveland, O., June 4—The annual convention of the Holstein-Friesian Association of America opened here today with the meeting of the board of directors.

The first business session will be held next Wednesday with delegates representing 12,200 Holstein cattle breeders in twenty-seven states and more than five hundred individual breeders are expected to attend.

Better Homes Week

This is Better Homes Week, observed throughout the Nation. Local business houses, have made observation of this week by special advertisements which vil lbe found in this issue. They are of interest as well as the special articles which are included in this issue.

WISCONSIN LIQUOR ISSUE REVIVED BY NEW YORK ACTION

ASSEMBLY WETS TAKE HEART AND PLAN TO PUSH TUCKER REPEAL BILL; RESOLUTION PRAISES SMITH

Madison, Wis., June 4.—There are many indications that the assembly may pass the Tucker bill for the repeal of the Severson dry enforcement law. The measure has been placed on Thursday's calendar for consideration and made special order for 10 o'clock.

The wet leaders are making a determined fight to get the same legislaion in Wisconsin as now becomes effective in New York state. There will be a preliminary vote to indicate the trend of sentiment in the assembly when Sixtus Lindahl of Superior, wet leader, offers his resolution to commend Governor Smith for his "true patriotism and Americanism in signing the state dry repeal act." The vote on the Lindahl resolution will probably indicate whether the Tucker bill has a chance to go through the lower house.

Senate Drys Are Firm

The dry leaders are centering their attention on the senate. They look to the upper house to stand as a wall against the repeal of the Severson dry law. Senators Howard, Teasdale, Sparta; H. J. Severson, Iola, and H. A. Huber, Stoughtan, have already branded the action of the New York legislature and Governor Smith as injecting a momentous political issue into the coming presidential campaign.

Senator Huber views Governor Smith's act as comparable to the nullification movement which met its crises in the Civil war. Governor Smith is flyaed as a second John Calhoun and the state's rights issue he declares, will become paramount in the next campaign.

Wets Are Cheered

For six weeks all has been quiet on the wet and dry issue in the legislature. The senate had killed the Gettleman bill for the repeal of the dry law by an overwhelming vote and the assembly had tabled the Tucker bill with little hope for its life. Governor Smith's statement in signing he New York dry act repeal has so heartened the let leaders of the lower house, that wet legislation has again become the predominate topic of discussion.

It is not expected by dry leaders that the repeal can go through the upper house, but they are already growing apprehensive that the Kampke bill to cut the appropriation of the dry enforcement department of Wisconsin from $60,000 a year to $10,000 a year may meet with some favor. The Kampke bill is still on the table in the assembly and should the Tucker bill fail of passage, the Kampke bill will be the next move by which the wets will atempt to follow the trail blazed by Governor Smith.

Milwaukee Business Man and Old Resident Dies

(By Associated Press)

Milwaukee, June 4.—Sol A. Eckstein, prominent in business and fraternal circles here, died yesterday, following his collapse in front of a street car last night.

Mr. Eckstein was proprietor of a drug store here for many years, and at the time of his death was president of the Old Settlers Club.

He was 64 years old.

Low Pressure Area Causes Widely Scattered Showers

A low pressure area extending over the Rocky mountains region and the entire south west has caused local showers to be scattered over widely separated areas according to the U. S. weather maps recently furnished George T. Nixon local weather man. A slight drop in temperature has occured over the mountain regions but little or no drop is expected here, although there is a possibility that local showers will occur.

Sunday the highest temperature recorded was 86 and the lowest 63 while today, at one o'clock the mercury was at the 88 point and still rising. The temperatures a year ago today were 83 and 51, in 1909 the high mark of 81 was reached while in 1921 the low registration was 35, a record for this vicinity.

Bandits Are Enrolled In Nat'l Army

(By Associated Press)

Pekin, China, June 4—Enrollment of the Shantung bandits into the national army is proceeding at Tsao Chwang, according to advices received at the American legation, but those of the bandits who do not desire to become soldiers are slipping away, leaving their rifles behind.

Members of the legation feel that it will be only a matter of days until the eight foreigners still held on Paotzuku Mountain are released. Barring unforeseen complications, the negotiations are expected to result successfully within a short time.

Supreme Court Refuses To Act On Maternity Bill

(By Associated Press)

Washington, June 4—The cases brought to determine the constitutionality of the Sheppard-Towner maternity act were dismissed for want of jurisdiction today by the supreme court which refused to pass upon the validity of the law.

The power of Congress to make appropriations to accomplish indirectly what the courts had held was beyond the constitutional jurisdiction of the federal government was questioned by Massachusetts in its attack on the maternity act.

The state alleged that the law and similar legislation was a bid to the avarice of the states to relinquish their sovereignty in exchange for money unlawfully appropriated from the federal treasury. Having failed in its efforts to intrude itself into the reserved rights of the state through recourse to its taxing powers and its control over interstate commerce, the state asserted, Congress had attempted to invade the domains of the states by distributing among them money raised in part by taxation.

The case was heard in the Supreme Court on a motion of the United States to dismiss the proceeding, as well as that brought up by Harriet A. Frothingham from the courts of the District of Columbia, where the validity of the law was sustained. The federal government insisted that the courts had consistently upheld the right of Congress to make appropriations and had always refused to restrain the disbursement of such funds. The cases were vitally defective in other respects, the government asserted and did not present a contraversy which the court was required to consider on its merits. It was further argued that Massachusetts had not brought into court all those who were entitled to be heard, had sued the federal government without its consent, and had sought wrongly to act in behalf of citizens who had not themselves objected to the law.

Protest Proposed New Site for Point Bridge

Stevens Point Wis.—Talk of building the new bridge to serve Highway 18 on Main street instead of in the place occupied by the old bridge on Clark street has stirred up a lively protest from the merchants of the latter thoroughfare who claim that their business will be ruined if the tourist and rural trade that enters the city on 18 is divered to Main street.

It is believed likely that the Clark street men will carry their protests to the state highway commission.

Former University Student Is Convicted for Murder

(By Associated Press)

Iowa, City, Ia. June 4.— Robert Leeper former University of Iowa student, was convicted in district court here early Sunday of first degree murder for the death of his father-in-law, Roy Wertz.

The jury recommended that Leeper be sentenced to life imprisonment.

Attends Convention

John Worlund, Sr. is attending the 64th annual convention of the Lutheran Augustana Synod at Rockford, Ill., which is being held from June 2 to 12. Mr. Worlund is a delegate from the Superior Conference which convened in this city last April.

URGES NATIONAL DEVELOPMENT OF HIGHWAY SYSTEM

PRESIDENT SPEAKS TWICE AT CEREMONIES DURING THE DAY; CONVENTION FORMALLY OPENS TOMORROW

(By Associated Press)

Washington, June 4—Two modern movements, one designed to bring about improved highways and the other for better homes were noted as making for better America by President Harding today in an address at ceremonies incident to the Shriners convention.

Speaking at the dedication of a "Zero Mile Stand" a granite monument erected on the Mall to serve as a basis for measuring highway distances, the president declared the nation, having developed a system of main roads, now "must recognize the obligation to modernize the more remote sections of the system to the fullest extent justified by economic conditions."

Women to Be Emancipated

In his second address, made at the opening of a reproduction in Potomac Park of the boyhood home of John Howard Payne, composer of "Home Sweet Home," the president asserted that "we are going to have such advancement in the mechanical appurtenances of the home as will represent real emancipation for the women."

He added that with that emancipation women would be seen "taking a new, a larger and vastly more significant part" in the great activities of life.

Big Parade Tomorrow

The big rush of Shriners into Washington was on today with the formal opening of their annual convention set for tomorrow. The first big parade of their program will take place on Pennsylvania Ave., between the Capitol and White House.

The new arrivals marching from their trains, with bands playing, only served to increase the predominance of red, yellow and green costumes on the capital streets, and the colors were even thicker in hotel lobbies and automobiles.

Many delegates coming in automobiles, arrived yesterday and last night. Those who got in during the day found the city sweltering under a cloudless sky.

Stachowitz Bound Over on Manslaughter Charge

Wausau, Wis.—After a preliminary examination in municipal court here Edward Stachowitz of Junction City was held for trial at the next term of circuit court on a charge of manslaughter and his bail bond fixed at $600. Stachowitz was the driver of an automobile which struck and fatally injured Frank Schmidtz, Marathon county boy, on Highway 10 just north of the Portage county line last August. The complaint alleges that the car was being driven in a reckless and dangerous manner and at an excessive rate of speed.

Glenway Maxon One of 19 Applicants for Clemency

Madison, Wis., June 4—Governor Blaine on Wednesday will hear 31 pardon applications including one from Glenway Maxon, wealthy Milwaukee youth serving five years for manslaughter growing out of an automobile mishap in which he was implicated. Nineteen of the requests for clemency come from inmates of penal institutions who give their former residence as Milwaukee.

New Device Does Away with Soot and Cinders

Operation of a soot and cinder collector that was installed at the Consolidated Water Power and Paper Company mill here about a week ago has been found highly satisfactory, according to officers of the company who state that residents living in the vicinity and the company itself have found that the nuisance caused by the discharge of solid particles through the smoke stack has been practically done away with.

The device, known as the "Sturtevant Cinder Collector," is of the "cyclone" or revolving type and removes the solid particles from the smoke as it passes through the stack.

NewspaperARCHIVE®
NewspaperARCHIVE®

WISCONSIN RAPIDS DAILY TRIBUNE

TENTH YEAR—NO. 3031. WISCONSIN RAPIDS, WIS., MONDAY JUNE 4, 1923. PRICE THREE CENTS

HARDING WELCOMES SHRINE DELEGATES

SEVEN YEAR OLD BOY DROWNS AT BIRON YESTERDAY

ARCHIE HOLMES DROWNS WHILE MEASURING DEPTH OF RIVER; NOT REPORTED UNTIL THREE HOURS AFTER OCCURANCE

A tragedy, the second within eight days in which the life of another little Biron boy was taken, occurred at Biron Sunday morning, shortly after nine-thirty o'clock, when Archie Holmes, seven year old son of Edgar Holmes, an employe at the Biron mill, was drowned while playing with a stick with which he was attempting to measure the depth of the water, at the edge of the Wisconsin river, just above the Consolidated dyke. With the victim at the time of the drowning was Clara Joslin, age five.

Watched Body Rise

According to the story of the little girl the two children had been playing together and walked to the edge of the river where a stick was procured and Archie attempted to measure the depth of the water. In reaching out too far his weight became too heavy for the stick which broke, throwing him into the water. Bewildered the little playmate did not know what to do and watched the water as the body came to the top. After waiting for it to arise again she went to her home and said to her mother, "Archie was measuring the water and the stick broke and he only came up once." Saying no more she went out to play while Mrs. Joslin thought it was just childish prattle and paid no attention to the statement.

Find Body

Later, about noon, the little girl came back into the house where she was questioned by her father and mother who then notified Constable Ray Youmans who in turn notified the father of the victim. A searching party was organized and after dragging the river for three hours with pike poles the little body was brought to the surface by George Fisher, Biron. It was found in about ten feet of water.

Funeral services were held this afternoon at 1:30 from the home and burial took place at Forest Hill cemetery, Rev. C. A. Meilicke officiating.

Girl Killed in Crash With Stolen Automobile

(By Associated Press)

Fond du Lac, Wis. Juned.—Sylvia Mann, 16 year old daughter of Walter X. R. Mann, trainmaster on the Chicago division of the Soo line, was instantly killed and Mr. and Mrs. Mann slightly injured two miles north of Theresa on Highway 26 last night, when a stolen Ford coupe driven by E. R. Williams, 35, of Merton, Wis., crashed into the sedan in which the Mann family were riding.

Williams is said to have been found in an intoxicated condition at the scene of the accident by officers from the Dodge county sheriff's office. He was placed in jail at Theresa last night and was unable to talk coherently about the affair this morning.

Four Year Old Boy Sets Fire to Entire Village

(By Associated Press)

Canaan, N. H. June 4.—The fire which wiped out 42 buildings in this village Saturday night, causing two deaths and a property loss of $500,000 was started by a four year old boy playing with matches in a barn, according to the theory accepted by authorities today.

The boy said that he accidentally set fire to a pile of hay. The barn was in flames shortly after the boy and his companions had run off, and a forty mile wind swept the fire the whole length of the village.

THE WEATHER

Local thundershowers probably this afternoon or tonight; cooler tonight; Tuesday partly cloudy, cooler east portion.

Will Enforce Ship Liquor Ban To Letter

(By Associated Press)

Washington, June 4.—Applications to the letter of the supreme court's decision barring all beverage liquors from territorial waters in the United States is provided for in regulations issued by the treasury to become effective after 12:01 a. m. June 10.

Subsequently, the regulations will apply to the three mile dead line for liquors carried for beverage use on any United States or foreign vessel as sea stores.

It was by finding some means of exemption of liquor so carried that the treasury officials had hoped at first to avoid conflict with foreign lines.

Bob's Faction To Compromise On State Tax Fight

(By Associated Press)

Madison Wis. June 4.—With defeat once more apparently facing their attempt to enact a tax measure at the present session of he legislature, La-Follete progressive republicans were today turning toward further compromise in an effort to bring together factions which have divided over the entry of the governor into the fight.

This time the progressives, after a conference with Governor Blaine have decided to present the tax program in two separate, but related bills, each bill with a different phase of the revenue question, it is learned on the best of authority.

The plan being advanced today, with the intimation that it has the approval of he governor, is for some progressive support to the rate feature of the finance committee bill for such amendment as is needed, and for support of administration features contained in the Blaine tax bill, including the one man tax commission.

No Serious Automobile Accidents Mark Week-End

No serious automobile accidents marked the week-end but the usual number of minor mishaps to motorists were reported on the road between this city and Stevens Point and on other highways.

Two Fords cars collided near Meehan last night, with the result that both machines were badly smashed up. The occupant however, escaped uninjured.

At McDill a car said to have been occupied by two Nekoosa men broke through the guard fence and plunged part way down the embankment. It was hauled out by a wrecking crew from Stevens Point and was able to proceed under its own power. The occupants of the car who were not identified, were said by witnesses of the acident to have been under the influence of liquor.

Stevens Point Votes $1,000 for Municipalities Meeting

Stevens Point, Wis.—Members of the city council at their meeting on Friday afternoon voted to appropriate $1,000 to be used for defraying expenses of the League of Wisconsin Municipalitis convention to be held here in two weeks.

The money is to be turned over to the Chamber of Commerce which will have charge of the expending of it. It is understood that the money will be used to assist in the cost of decorations and entertainment for other conventions here his summer.

Committee Will Meet

A meeting of the executive committee of the Wisconsin Rapids council, Boy Scouts of America, has been called for 5 p. m. Wednesday June 6, at which time it is understood final plans for the camp session at Sunset Lake will be discussed.

Lake Steamers Collide

(By Associated Press)

Sault Ste. Marie, Mich., June 4—The steamers Schiller and Wilkinson were in collision off Point Iroquis about midnight last night, the former being beached to prevent sinking, according to word received here today.

The New York Wet and Dry Fight

Scene at Albany, N. Y., when Governor Al Smith (arrow) heard arguments on both sides before signing the Cuvillier bill for the repeal of the state prohibition enforcement bill. Col Ransom H. Gillett (left) led the wets and Mrs. Ida B. Sammis the dry forces.

Partisans of both factions packed the chamber, and arguments were bitter.

Marshfield Faces Water Shortage; Cut Consumption

SITUATION IN CITY SERIOUS AS WELLS ARE PRACTICALLY EXHAUSTED; NON-ESSENTIAL USE FORBIDDEN

Marshfield, Wis.—Marshfield is facing the worst water shortage in its history, according to a statement by A. L. Brownell, superintendent of the city water and light department.

At 10:30 Saturday morning there was not a drop of water left in the city's standpipe and by mid-afternoon the city mains were practically empty. Since that time the city has been getting along on a hand to mouth basis, and consumption for all but absolutely essential purposes has been forbidden.

Limit Consumption

Notice has been served on railroads entering the city that no water for use in switch engines or other locomotives is available, garage men have been notified that any attempt to wash cars will result in the cutting off of their entire supply, and in a notice published in a Marshfield paper householders were informed that extreme care must be exercised in the use of water and that sprinkling of lawns and gardens is forbidden under penalty of having the entire water supply cut off.

No Water at Hospital

At St. Joseph's hospital no city water has been available since early Friday and on Memorial Day it was impossible to get water at the cemetery.

There is no prospect for improvement in the situation, according to water department officials, unless heavy rains come, as the supply of water in the wells at the south end of the city is apparently practically exhausted.

Priest Blamed for Racine Church Controversy to Go

(By Associated Press)

Milwaukee, Wis., June 4—The Reverend John B. Piette, pastor of St. Rose's Catholic Church at Racine, and for a period of two years the storm center of the Milwaukee diocese, is to be removed within ten day from the pastorate of St. Rose's church, according to announcement last night from a delegation of St. Rose's parishoners who conferred with Archbishop S. G. Messmer at the latter's residence in Milwaukee Saturday.

Within ten days, it was stated by members of the delegation, Archbishop Messmer has promised the church a ruling that will do much to clear up the tangled affairs of St. Rose's parish.

What has amounted to an actual feud between Father Piette on one side, supported by some of his congregation, has existed since shortly after Father Piette went to the Racine church from Fond du Lac.

Make New Plans For Organization Of Nekoosa Post

At a conference between Department Adjutant A. A. Jetersen, officers of the local American Legion post and a group of Nekoosa former service men interested in the establishment of a Legion post there, held following the ex-service men's picnic at Kipp's hill yesterday afternoon, plans were laid for a meeting at the old barracks in Nekoosa the evening of June 14 at which D. B. Wright, department field man for the Legion will be present and definite steps toward the organization of the new post taken.

About a dozen Nekoosa men have already signed up for the proposed post, and with an estimated number of over sixty former service men living in the community no diffuculty in securing the necessary number of signers for a charter is anticipated. The Wisconsin Rapids post plans to send down a big delegation to the June 14 meeting, and will probably provide some entertainment for the event.

Plans for the organization of a Wood County Council, composed of the Marshfield, Pittsville, Vesper and Wisconsin Rapids posts, were not taken up yesterday, because of the small attendance by representatives of the outside posts.

The picnic was well attended by local former service men, but there were comparatively few from other sections of the county on hand.

Holstein Breeders Open Convention at Cleveland

Cleveland, O., June 4—The annual convention of the Holstein-Friesian Association of America opened here today with the meeting of the board of directors.

The first business session will be held next Wednesday with delegates representing 12,200 Holstein cattle breeders in twenty-seven states and more than five hundred individual breeders are expected to attend.

Better Homes Week

This is Better Homes Week, observed throughout the Nation. Local business houses, have made observation of this week by special advertisements which vil lbe found in this issue. They are of interest as well as the special articles which are included in this issue.

WISCONSIN LIQUOR ISSUE REVIVED BY NEW YORK ACTION

ASSEMBLY WETS TAKE HEART AND PLAN TO PUSH TUCKER REPEAL BILL; RESOLUTION PRAISES SMITH

Madison, Wis., June 4.—There are many indications that the assembly may pass the Tucker bill for the repeal of the Severson dry enforcement law. The measure has been placed on Thursday's calendar for consideration and made special order for 10 o'clock.

The wet leaders are making a determined fight to get the same legislaion in Wisconsin as now becomes effective in New York state. There will be a preliminary vote to indicate the trend of sentiment in the assembly when Sixtus Lindahl of Superior, wet leader, offers his resolution to commend Governor Smith for his "true patriotism and Americanism in signing the state dry repeal act." The vote on the Lindahl resolution will probably indicate whether the Tucker bill has a chance to go through the lower house.

Senate Drys Are Firm

The dry leaders are centering their attention on the senate. They look to the upper house to stand as a wall against the repeal of the Severson dry law. Senators Howard, Teasdale, Sparta; H. J. Severson, Iola, and H. A. Huber, Stoughtan, have already branded the action of the New York legislature and Governor Smith as injecting a momentous political issue into the coming presidential campaign.

Senator Huber views Governor Smith's act as comparable to the nullification movement which met its crises in the Civil war. Governor Smith is flyaed as a second John Calhoun and the state's rights issue he declares, will become paramount in the next campaign.

Wets Are Cheered

For six weeks all has been quiet on the wet and dry issue in the legislature. The senate had killed the Gettleman bill for the repeal of the dry law by an overwhelming vote and the assembly had tabled the Tucker bill with little hope for its life. Governor Smith's statement in signing he New York dry act repeal has so heartened the let leaders of the lower house, that wet legislation has again become the predominate topic of discussion.

It is not expected by dry leaders that the repeal can go through the upper house, but they are already growing apprehensive that the Kampke bill to cut the appropriation of the dry enforcement department of Wisconsin from $60,000 a year to $10,000 a year may meet with some favor. The Kampke bill is still on the table in the assembly and should the Tucker bill fail of passage, the Kampke bill will be the next move by which the wets will atempt to follow the trail blazed by Governor Smith.

Milwaukee Business Man and Old Resident Dies

(By Associated Press)

Milwaukee, June 4.—Sol A. Eckstein, prominent in business and fraternal circles here, died yesterday, following his collapse in front of a street car last night.

Mr. Eckstein was proprietor of a drug store here for many years, and at the time of his death was president of the Old Settlers Club.

He was 64 years old.

Low Pressure Area Causes Widely Scattered Showers

A low pressure area extending over the Rocky mountains region and the entire south west has caused local showers to be scattered over widely separated areas according to the U. S. weather maps recently furnished George T. Nixon local weather man. A slight drop in temperature has occured over the mountain regions but little or no drop is expected here, although there is a possibility that local showers will occur.

Sunday the highest temperature recorded was 86 and the lowest 63 while today, at one o'clock the mercury was at the 88 point and still rising. The temperatures a year ago today were 83 and 51, in 1909 the high mark of 81 was reached while in 1921 the low registration was 35, a record for this vicinity.

Bandits Are Enrolled In Nat'l Army

(By Associated Press)

Pekin, China, June 4—Enrollment of the Shantung bandits into the national army is proceeding at Tsao Chwang, according to advices received at the American legation, but those of the bandits who do not desire to become soldiers are slipping away, leaving their rifles behind.

Members of the legation feel that it will be only a matter of days until the eight foreigners still held on Paotzuku Mountain are released. Barring unforeseen complications, the negotiations are expected to result successfully within a short time.

Supreme Court Refuses To Act On Maternity Bill

(By Associated Press)

Washington, June 4—The cases brought to determine the constitutionality of the Sheppard-Towner maternity act were dismissed for want of jurisdiction today by the supreme court which refused to pass upon the validity of the law.

The power of Congress to make appropriations to accomplish indirectly what the courts had held was beyond the constitutional jurisdiction of the federal government was questioned by Massachusetts in its attack on the maternity act.

The state alleged that the law and similar legislation was a bid to the avarice of the states to relinquish their sovereignty in exchange for money unlawfully appropriated from the federal treasury. Having failed in its efforts to intrude itself into the reserved rights of the state through recourse to its taxing powers and its control over interstate commerce, the state asserted, Congress had attempted to invade the domains of the states by distributing among them money raised in part by taxation.

The case was heard in the Supreme Court on a motion of the United States to dismiss the proceeding, as well as that brought up by Harriet A. Frothingham from the courts of the District of Columbia, where the validity of the law was sustained. The federal government insisted that the courts had consistently upheld the right of Congres sto make appropriations and had always refused to restrain the disbursement of such funds. The cases were vitally defective in other respects, the government asserted and did not present a contraversy which the court was required to consider on its merits. It was further argued that Massachusetts had not brought into court all those who were entitled to be heard, had sued the federal government without its consent, and had sought wrongly to act in behalf of citizens who had not themselves objected to the law.

Protest Proposed New Site for Point Bridge

Stevens Point Wis.—Talk of building the new bridge to serve Highway 18 on Main street instead of in the place occupied by the old bridge on Clark street has stirred up a lively protest from the merchants of the latter thoroughfare who claim that their business will be ruined if the tourist and rural trade that enters the city on 18 is divered to Main street.

It is believed likely that the Clark street men will carry their protests to the state highway commission.

Former University Student Is Convicted for Murder

(By Associated Press)

Iowa, City, Ia. June 4.— Robert Leeper former University of Iowa student, was convicted in district court here early Sunday of first degree murder for the death of his father-in-law, Roy Wertz.

The jury recommended that Leeper be sentenced to life imprisonment.

Attends Convention

John Worlund, Sr. is attending the 64th annual convention of the Lutheran Augustana Synod at Rockford, Ill., which is being held from June 2 to 12. Mr. Worlund is a delegate from the Superior Conference which convened in this city last April.

URGES NATIONAL DEVELOPMENT OF HIGHWAY SYSTEM

PRESIDENT SPEAKS TWICE AT CEREMONIES DURING THE DAY; CONVENTION FORMALLY OPENS TOMORROW

(By Associated Press)

Washington, June 4—Two modern movements, one designed to bring about improved highways and the other for better homes were noted as making for better America by President Harding today in an address at ceremonies incident to the Shriners convention.

Speakjng at the dedication of a "Zero Mile Stand" a granite monument erected on the Mall to serve as a basis for measuring highway distances, the president declared the nation, having developed a system of main roads, now "must recognize the obligation to modernize the more remote sections of the system to the fullest extent justified by economic conditions."

Women to Be Emancipated

In his second address, made at the opening of a reproduction in Potomac Park of the boyhood home of John Howard Payne, composer of "Home Sweet Home," the president asserted that "we are going to have such advancement in the mechanical appurtenances of the home as will represent real emancipation for the women."

He added that with that emancipation women would be seen "taking a new, a larger and vastly more significant part" in the great activities of life.

Big Parade Tomorrow

The big rush of Shriners into Washington was on today with the formal opening of their annual convention set for tomorrow. The first big parade of their program will take place on Pennsylvania Ave., between the Capitol and White House.

The new arrivals marching from their trains, with bands playing, only served to increase the predominance of red, yellow and green costumes on the capital streets, and the colors were even thicker in hotel lobbies and automobiles.

Many delegates coming in automobiles, arrived yesterday and last night. Those who got in during the day found the city swettering under a cloudless sky.

Stachowitz Bound Over on Manslaughter Charge

Wausau, Wis.—After a preliminary examination in municipal court here Edward Stachowitz of Junction City was held for trial at the next term of circuit court on a charge of manslaughter and his bail bond fixed at $600. Stachowitz was the driver of an automobile which struck and fatally injured Frank Schmidtz, Marathon county boy, on Highway 10 just north of the Portage county line last August. The complaint alleges that the car was being driven in a reckless and dangerous manner and at an excessive rate of speed.

Glenway Maxon One of 19 Applicants for Clemency

Madison, Wis., June 4—Governor Blaine on Wednesday will hear 31 pardon applications including one from Glenway Maxon, wealthy Milwaukee youth serving five years for manslaughter growing out of an automobile mishap in which he was implicated. Nineteen of the requests for clemency come from inmates of penal institutions who give their, formor residence as Milwaukee.

New Device Does Away with Soot and Cinders

Operation of a soot and cinder collector that was installed at the Consolidated Water Power and Paper Company mill here about a week ago has been found highly satisfactory, according to officers of the company who state that residents living in the vicinity and the company itself have found that the nuisance caused by the discharge of solid particles through the smoke stack has been practically done away with.

The device, known as the "Sturtevant Cinder Collector," is of the "cyclone" or revolving type and removes the solid particles from the smoke as it passes through the stack.

Wisconsin Rapids Daily Tribune

THE WISCONSIN RAPIDS TRIBUNE CO., Inc.

Publishers.

William F. Huffman, Pres. & Mgr.
A. C. Sierck, Advertising Manager.

Entered as second class matter March 1st, 1920, at the postoffice at Wisconsin Rapids, Wisconsin, under the act of March 3rd, 1897.

Published every afternoon except Sunday at the Tribune Building.

Member of
The Associated Press
The Wisconsin Daily League
The Inland Daily Press Association
The United Typothetae of America

The Associated Press is exclusively entitled to the use for publication of all news dispatches credited to it or not otherwise credited in this paper and also the local news published hereto.

Subscription Rates:—By Carrier in Wisconsin Rapids, Nekoosa, Port Edwards and Biron, 15c per week in advance. $5.20 per year. By mail in county, $4.00 per year. Outside county $6.50 per year.

LLOYD GEORGE AND RUSSIA

David Lloyd George, late prime minister of Great Britain and the man who more than any other guided the empire's destiny during the World War, since his return to private life, has turned to the newspaper field and is now in the midst of a remarkable series of articles dealing with world affairs.

As a statesman, Floyd George earned the reputation of being a mighty good politician, but in his newspaper articles, published in scores of the largest newspapers throughout the English speaking world, he has demonstrated that no matter how his actions may in the past have been swayed by the expediency of the moment he is a clear thinker with a thorough understanding of the great international problems of the day. A political opportunist while in office, freed of the burdens of public life he has shown himself possessed of many of the qualities which statesmen should, but unfortunately seldom do, have.

Lloyd George urgest the recognition of Soviet Russia by the great powers of Europe and by the United States, and advances some sound arguments for such a step. He points out that it is not the communist rulers of the country that suffer through the present isolution, but the peasants, most of them not communists, who are denied a market for their raw materials and the opportunity to purchase farm machinery and other essentials. Furthermore, far from weakening the present Soviet government, the unfriendly attitude of all of the powers in reality help to unite the people of the country behind their oppressors, by convincing them that the whole world is the enemy of Russia.

Communism in Russia is just an intermediate step which is sure to lead to something better than either the old Czarism or the present red dictatorship. It is the natural reaction against the intolerable conditions of the old autocracy, just as the bloody days that followed the French revolution were the natural result of years of monarchical oppression, and will end, as did its French predecessor, as soon as normal habits of working and living are possible to the people at large.

In the meantime, the greatest help that the United States and other nations can render is to maintain an attitude of friendliness to the people and of sympathy toward their aspirations for a free government.

STATE ENFORCEMENT

While we agree with Governor Smith and the New York legislature that any state has a right to decline to help, by a law of its own, the enforcement of the Volstead act, we think that such a step would be decidedly unwise for Wisconsin, and trust that the present legislature will refrain any serious attempt at such a thing.

The repeal of a state enforcement act, as Governor Smith pointed out, does not remove prohibition. It is likely, however, to make its enforcement more difficult, and thus, without bringing back the mild beer and wine, or the comparatively pure spirits of pre-prohibition days, might throw open even more widely the gates which to a certain extent at least restrain the flood of poisonous moonshine whiskey.

BETTER HOMES WEEK

Again the nation is observing a period in which a definite aim is hoped for accomplishment. This time it is for the making of homes better and more comfortable, for the advocating of the building and owning of homes.

Certainly there is nothing in the lives of families so important as the home, where most of the members spend ther time outside of working hours. The good American citizen is engaged in the never ending process of making better his home. Look about you this week and see what you could do to improve your own surroundings. See what you can do to improving you neighborhood and your city. Figure what you can expend toward making the home a better place in which to live. See what you can do to make such improvements without expense if necessary.

If you make better homes you make better citizens for your family and your community.

It is always proper to think what you say, but not always proper to say what you think.

At Madison

Following is a brief summary of measures acted upon by the legislature yesterday

SATURDAY IN THE LEGISLATURE

SENATE

Not in session.

ASSEMBLY

Bills Engrossed

By Weller, authorizing counties to set apart territory outside villages and cities for industrial or residential districts.

By Municipalities, relating to county agricultural representatives.

Bills Passed

By Tucker, relating to assessment of benefits for constructio . of parks and boulevards.

By municipalities, relating to appointments to board of fire and police commissioners in first class cities.

By Olsen, relating to budgets in Milwaukee.

By Weller, relating to expenses of municipal court in Milwaukee.

By agriculture, requiring pasteurization of milk used in manufacture of cheese and butter.

By Perry, relating to auditing of claims against Milwaukee school board.

Bills Passed to Third Reading

By state affairs, relating to expense of fidelity bonds to be paid by Milwaukee.

By education, relating to physical education in high schools.

Bills Concurred in

By judiciary, relating to legality of bonds issued by municipalities.

By judiciary, relating to municipal court of Beloit.

Bills Killed

By Czerwinski, making Washington's birthday legal holiday in schools.

By Czerwinski, requiring sanitary handling of bakery products.

By labor, abolishing state board of public affairs.

By taxation, relating to payment of expense for changes in construction of telephone lines required by constitution.

BILLS SIGNS BY GOVERNOR

By Severson, giving administration control of university regents by increasing size of board.

—ICE CREAM, LUNCH, and Apron Sale. Tuesday afternoon and evening at G. A. R. Hall given by Ladies Aid of East Side Lutheran Church.—Adv.

THE LIVEST DEAD STUMP WE EVER SAW

CARD OF THANKS

We wish to thank our friends and relatives for their sympathy and kindness during the illness and death of our beloved husband and father. We wish especially to thank those who sent flowers.

Mrs. Steve Pivinski and family.

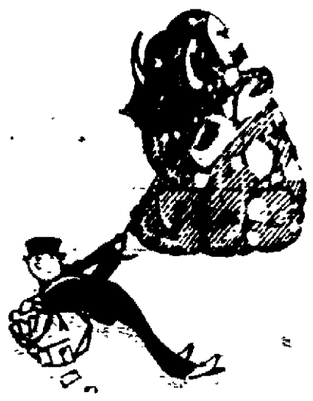

You Can't Send an Elephant by Parcel Post!

That Tropical suits you are going to buy—did you ever think of the responsibility that is going into that coat, vest and pants?

Here it's only June—everybody in Wisconsin Rapids knows that it's going to be as hot as Dutch love until September and that suit has got to stand the strain and stand by you like a soldier!

That's why we say—don't send a boy on a man's errand—get good value—yes—that's what you'll get here—but don't for the sake of a dollar carry around a tropical suit that we do not carry at any price.

Without fear of contradiction—we say to you here that for good Tropical weight suits we are running in first place for showing real value.

$18.00 to $25.00

Kruger & Turbin Co.

The House of Kuppenheimer Good Clothes

Wanted

Bark Peelers

Large logs. Thick bark.

DIAMOND LUMBER CO.
Green Bay, Wis.

STOP SUFFERING

the itching torment of eczema and other itching skin diseases by using

BAKER'S 51013

TRIAL SIZE 50c JAR $1.00
Sample free by mail from The J. P. Baker Company, Janesville, Wis.
For sale in Wisconsin Rapids by CHURCH'S DRUG STORE and by leading druggists everywhere.
—Advertisement

WANTED

Timekeeper and Paymaster; one who is thoroughly familiar with this work in connection with pulp and paper mills. Steady employment and good opportunity. Give full particulars in first letter.

P. O. Box 236, Stevens Point, Wis.

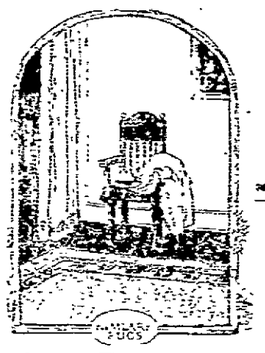

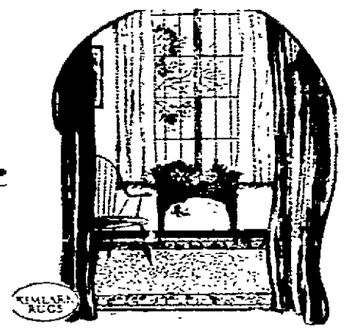

A Fascinating Display Of Beautiful Rugs

At Exceptionally Low Prices

OF COURSE, you will want a new rug or two this spring. And you will want your rug money to go as far as possible. This is why we have planned a special showing of Kimlark Rugs for this week. They are ideal floor coverings — moderate in price, lovely in colorings and design, unusally long-wearing. They are suitable for every room in the house; you can even afford them for the porch or the summer cottage.

Prices As Follows

Size 27 inches x 54 inches	$ 2.25
Size 36 inches x 72 inches	3.50
Size 6 feet x 9 feet	12.00
Size 8 feet x 10 feet	16.00
Size 9 feet x 12 feet	18.00

We are showing a number of charming patterns in all the popular shades — taupe, tan, green, French gray, rose and blue. Every rug is finished on both sides; is washable and waterproof; has a smooth, soft surface; will not break when folded, lies flat without curling. Don't miss seeing these lovely floor coverings.

Exclusive Dealers in Wisconsin Rapids

Better Homes Week, June 4-10

J. R. Ragan

The Largest Furniture Store In Wood County

East Side Telephone 313

Line Your Motor With IVALINE

YES, actually LINE cylinder walls and bearing surfaces with a tough, smooth film that resists wear better than steel — that lets metal glide over metal with slippery ease — stopping power losses — putting punch into your motor's get-away.

If you use the right oil, it's the oil film that gets the wear. And IVALINE is the right oil. It clothes steel surfaces with a heat resistant protecting coat that makes cars last years longer. It is made from the choicest Eastern Crude and contains but the merest trace of free carbon. There's a grade that makes just the right film for your car, truck or tractor, and the IVALINE Guide will tell you what it is.

Winona Oil Company

Producers of POMIAC Full-Powered Gasoline and Ivaline Greases, whose outstanding quality makes them first choice of wide-awake motorists.

IVALINE MOTOR OIL

"The Sooner the Better"

NEWSPAPERARCHIVE® NEWSPAPERARCHIVE®

Wisconsin Rapids Daily Tribune

THE WISCONSIN RAPIDS TRIBUNE CO., Inc.

Publishers.

William F. Huffman, Pres. & Mgr.
A. C. Sierck, Advertising Manager.

Entered as second class matter March 1st, 1920, at the postoffice at Wisconsin Rapids, Wisconsin, under the act of March 3rd, 1897.

Published every afternoon except Sunday at the Tribune Building.

Member of
The Associated Press
The Wisconsin Daily League
The Inland Daily Press Association
The United Typothetae of America

The Associated Press is exclusively entitled to the use for publication of all news dispatches credited to it or not otherwise credited in this paper and also the local news published hereto.

Subscription Rates:—By Carrier in Wisconsin Rapids, Nekoosa, Port Edwards and Biron, 15c per week in advance. $5.20 per year. By mail in county, $4.00 per year. Outside county $6.50 per year.

LLOYD GEORGE AND RUSSIA

David Lloyd George, late prime minister of Great Britain and the man who more than any other guided the empire's destiny during the World War, since his return to private life, has turned to the newspaper field and is now in the midst of a remarkable series of articles dealing with world affairs.

As a statesman, Floyd George earned the reputation of being a mighty good politician, but in his newspaper articles, published in scores of the largest newspapers throughout the English speaking world, he has demonstrated that no matter how his actions may in the past have been swayed by the expediency of the moment he is a clear thinker with a thorough understanding of the great international problems of the day. A political opportunist while in office, freed of the burdens of public life he has shown himself possessed of many of the qualities which statesmen should, but unfortunately seldom do, have.

Lloyd George urgest the recognition of Soviet Russia by the great powers of Europe and by the United States, and advances some sound arguments for such a step. He points out that it is not the communist rulers of the country that suffer through the present isolation, but the peasants, most of them not communists, who are denied a market for their raw materials and the opportunity to purchase farm machinery and other essentials. Furthermore, far from weakening the present Soviet government, the unfriendly attitude of all of the powers in reality help to unite the people of the country behind their oppressors, by convincing them that the whole world is the enemy of Russia.

Communism in Russia is just an intermediate step which is sure to lead to something better than either the old Czarism or the present red dictatorship. It is the natural reaction against the intolerable conditions of the old autocracy, just as the bloody days that followed the French revolution were the natural result of years of monarchical oppression, and will end, as did its French predecessor, as soon as normal habits of working and living are possible to the people at large.

In the meantime, the greatest help that the United States and other nations can render is to maintain an attitude of friendliness to the people and of sympathy toward their aspirations for a free government.

STATE ENFORCEMENT

While we agree with Governor Smith and the New York legislature that any state has a right to decline to help, by a law of its own, the enforcement of the Volstead act, we think that such a step would be decidedly unwise for Wisconsin, and trust that the present legislature will refrain any serious attempt at such a thing.

The repeal of a state enforcement act, as Governor Smith pointed out, does not remove prohibition. It is likely, however, to make its enforcement more difficult, and thus, without bringing back the mild beer and wine, or the comparatively pure spirits of pre-prohibition days, might throw open even more widely the gates which to a certain extent at least restrain the flood of poisonous moonshine whiskey.

BETTER HOMES WEEK

Again the nation is observing a period in which a definite aim is hoped for accomplishment. This time it is for the making of homes better and more comfortable, for the advocating of the building and owning of homes.

Certainly there is nothing in the lives of families so important as the home, where most of the members spend their time outside of working hours. The good American citizen is engaged in the never ending process of making better his home. Look about you this week and see what you could do to improve your own surroundings. See what you can do to improving you neighborhood and your city. Figure what you can expend toward making the home a better place in which to live. See what you can do to make such improvements without expense if necessary.

If you make better homes you make better citizens for your family and your community.

It is always proper to think what you say, but not always proper to say what you think.

At Madison

Following is a brief summary of measures acted upon by the legislature yesterday

SATURDAY IN THE LEGISLATURE

SENATE

Not in session.

ASSEMBLY

Bills Engrossed

By Woller, authorizing counties to set apart territory outside villages and cities for industrial or residential districts.

By Municipalities, relating to county agricultural representatives.

Bills Passed

By Tucker, relating to assessment of benefits for construction of parks and boulevards.

By municipalities, relating to appointments to board of fire and police commissioners in first class cities.

By Olsen, relating to budgets in Milwaukee.

By Woller, relating to expenses of municipal court in Milwaukee.

By agriculture, requiring pasteurization of milk used in manufacture of cheese and butter.

By Perry, relating to auditing of claims against Milwaukee school board.

Bills Passed to Third Reading

By state affairs, relating to expense of fidelity bonds to be paid by Milwaukee.

By education, relating to physical education in high schools.

Bills Concurred in

By judiciary, relating to legality of bonds issued by municipalities.

By judiciary, relating to municipal court of Beloit.

Bills Killed

By Czerwinski, making Washington's birthday legal holiday in schools.

By Czerwinski, requiring sanitary handling of bakery products.

By labor, abolishing state board of public affairs.

By taxation, relating to payment of expense for changes in construction of telephone lines required by constitution.

BILLS SIGNS BY GOVERNOR

By Severson, giving administration control of university regents by increasing size of board.

—ICE CREAM, LUNCH, and Apron Sale, Tuesday afternoon and evening at G. A. R. Hall given by Ladies Aid of East Side Lutheran Church.—Adv.

THE LIVEST DEAD STUMP WE EVER SAW

CARD OF THANKS

We wish to thank our friends and relatives for their sympathy and kindness during the illness and death of our beloved husband and father. We wish especially to thank those who sent flowers.

Mrs. Steve Piviaski and family.

You Can't Send an Elephant by Parcel Post!

That Tropical suits you are going to buy—did you ever think of the responsibility that is going into that coat, vest and pants?

Here it's only June—everybody in Wisconsin Rapids knows that it's going to be as hot as Dutch love until September and that suit has got to stand the strain and stand by you like a soldier!

That's why we say—don't send a boy on a man's errand—get good value—yes—that's what you'll get here—but don't for the sake of a dollar carry around a tropical suit that we do not carry at any price.

Without fear of contradiction—we say to you here that for good Tropical weight suits we are running in first place for showing real value.

$18.00 to $25.00

Kruger & Turbin Co.

The House of Kuppenheimer Good Clothes

Wanted

Bark Peelers

Large logs. Thick bark.

DIAMOND LUMBER CO.
Green Bay, Wis.

STOP SUFFERING

the itching torment of eczema and other itching skin diseases by using

BAKER'S 51013

TRIAL SIZE 50¢ JAR $1.00
Sample free by mail from The J. P. Baker Company, Janesville, Wis.
For sale in Wisconsin Rapids by
CHURCH'S DRUG STORE
and by leading druggists everywhere.
—Advertisement

WANTED

Timekeeper and Paymaster; one who is thoroughly familiar with this work in connection with pulp and paper mills. Steady employment and good opportunity. Give full particulars in first letter.

P. O. Box 236, Stevens Point, Wis.

Line Your Motor With IVALINE

YES, actually LINE cylinder walls and bearing surfaces with a tough, smooth film that resists wear better than steel—that lets metal glide over metal with slippery ease—stopping power losses—putting punch into your motor's get-away.

If you use the right oil, it's the oil film that gets the wear. And IVALINE is the right oil. It clothes steel surfaces with a heat resistant protecting coat that makes cars last years longer. It is made from the choicest Eastern Crude and contains but the merest trace of free carbon. There's a grade that makes just the right film for your car, truck or tractor, and the IVALINE Guide will tell you what it is.

Winona Oil Company

Producers of POMIAC Full-Powered Gasoline and Ivaline Greases, whose outstanding quality makes them first choice of wide-awake motorists.

IVALINE MOTOR OIL
"The Sooner the Better"

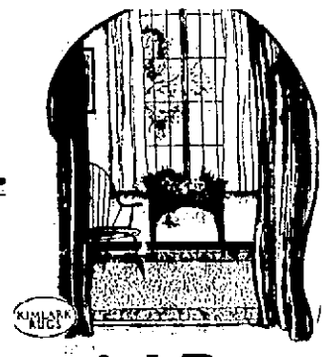

A Fascinating Display Of Beautiful Rugs

At Exceptionally Low Prices

OF COURSE, you will want a new rug or two this spring. And you will want your rug money to go as far as possible. This is why we have planned a special showing of Kimlark Rugs for this week. They are ideal floor coverings — moderate in price, lovely in colorings and design, unusally long-wearing. They are suitable for every room in the house; you can even afford them for the porch or the summer cottage.

Prices As Follows

Size 27 inches x 54 inches	$ 2.25
Size 36 inches x 72 inches	3.50
Size 6 feet x 9 feet	12.00
Size 8 feet x 10 feet	16.00
Size 9 feet x 12 feet	18.00

We are showing a number of charming patterns in all the popular shades — taupe, tan, green, French gray, rose and blue. Every rug is finished on both sides; is washable and waterproof; has a smooth, soft surface; will not break when folded, lies flat without curling. Don't miss seeing these lovely floor coverings.

Exclusive Dealers in Wisconsin Rapids

Better Homes Week, June 4-10

J. R. Ragan

The Largest Furniture Store In Wood County

East Side Telephone 313

SOCIETY *News of Interest To Woman* EVENTS

Dinner Dance at Bull's-Eye—

The general interest of its members in the Bull's Eye Country Club has been enthusiastically expressed and made manifest inasmuch as over a hundred took part in the opening dinner and dance which occurred at seven o'clock Saturday evening, June 2nd.

Long tables leading out star fashion from the center of the big sitting room were beautifully decorated with baskets of flowers and guests from out of town and from Wisconsin Rapids as well as members enjoyed the dinner which was served by the Club's new caterer, Mr. Behrend.

At its conclusion, Mr. Geo. W. Mead, president of Bull's Eye, spoke for a few moments on the advisability of taking full advantage of the services of Joe Sturm, professional, that the standard of golf played might be improved. Green rules were explained by Dr. Mortenson, Chairman of the Green's Committee, and a general discussion took place.

With the advent of the Florida Five orchestra, however, all discussion was abandoned in favor of dancing.

* * *

Guild Will Meet—

St. Catherines' Guild will meet on Thursday afternoon with Mrs. A. M. Muir and Mrs. Guilbert Marvin of Nekoosa.

* * *

Will Entertain Tuesday—

Mrs. Will Nash and Mrs. Geo. Mullen will entertain Tuesday for Miss Irma Johnson at the home of Mrs. L. M. Nash.

* * *

Pittsville couple to Marry—

The weding of Miss Florence McKee to the Rev. Frank H. Splies will take place at the Congregational Church Pittsville, on Tuesday June 5th at ten o'clock.

* * *

Women's Association—

The Women's Association of the Congregational Church will hold their monthly mission meeting in the primary room of the church Wednesday afternoon, June 6, at 2:30 o'clock. An interesting program has been arranged.

* * *

Farewell Dinner—

Mr. and Mrs. Herman Hasseler, 330 Eighth Ave. N., entertained at a three course dinner at 12:30 o'clock Sunday in honor of Rev. Wm. Reding and Rev. Kelnhofer of SS. Peter & Paul Catholic Church.

The dinner was a farewell in honor of Rev. Kelnhofer who is to be transferred to another parish in a short time.

* * *

Personal Mention

Miss Ida Kalisky spent Sunday at her home in Stevens Point.

Miss Alice DeBruin left Saturday for her home at Sparta after teaching here the past year.

Mrs. C. Perry of Prentice is a guest at the J. C. Bell home, Oak St. Mr. and Mrs. John Monogan and Miss Hilda Hiles were visitors in this city Saturday.

Chas. Nash spent Sunday with friends at Wausau.

Miss Doris Gronemeyer and Leonard Patzer drove to Wausau Sunday where they spent the day.

Geo. Wilcox will return from a weeks visit in Chicago this evening.

Mr. and Mrs. Geo. Yeske of San Antonio Texas, enroute for California will be guests of Mr. and Mrs. Joe Yeske for a week or ten days.

James Jenkins drove to Manitowoc this morning.

Mr. and Mrs. Wm. Taylor drove to Leona Saturday for the week end.

Dr. and Mrs. Ed. Hougen spent the day in Stevens Point yesterday.

Frank Drumb left Saturday evening for Sturgeon Bay.

Mr. and Mrs. Miles Foster, and son and daughters drove to northern Wisconsin Saturday for a two weeks fishing trip.

Mrs. William Scott of Port Arthur Ont. is a guest of Mrs. J. R. Nash.

Mr. and Mrs. James Hamilton and family drove to Nekoosa Sunday for the day.

Lloyd Punter, Marvin Tolstead and Frederick Gee left for Sullivan Wisconsin this morning.

W. H. Drath of the Rood Construction Co. is in Butler, Penn, starting a ten mile paving contract.

Eleven Wisconsin Rapids girls of the Coterie Club, accompanied by Miss Hatch and Miss Schiffman are in Waupaca campiing.

Mr. and Mrs. Fred Bossert, Mr. and Mrs. C. D. Walters and Mr. and Mrs. John Daly and their families motored to Waupaca for the day, Sunday.

Mr. and Mrs. Geo. Mullen and Miss Kate Kammerer motored to Milwaukee Friday for the week end, returning Sunday evening.

Ted Thompson will drive to Eau Claire and Chippewa Falls today.

R. J. Dudley is a Wisconsin Rapids visitor.

J. O. Woodson of Chicago will be in Wisconsin Rapids for several days.

Miss Helen Kromer took dinner at the Witter Hotel yesterday.

Laurence Nash left for Chicago last night.

Mr. and Mrs. Lee Rumsey, Mr. and Mrs. R. H. Colby and Mr. and Mrs. Holmek spent Sunday at the Chain O'Lakes, Waupaca.

The Rev. J. McDanel the new pastor of the Baptist Church will make his home with Mrs. Eva Fontaine at 663 Oak St.

Mr. and Mrs. F. W. Kruger returned Saturday from a weeks motor trip to Milwaukee and other points.

Mr. and Mrs. W. G. Smith and family will take a motor trip to Cedar Rapids, Ia.

Leslie P. VanErt of Kimberly is spending a week at the home of his mother, Mrs. John Van Ert at Rudolph.

Mr. and Mrs. Ed. Sutor and daughter Jeanete, Mr. and Mrs. Otto Kenore of Marshfield were Sunday guests at the C. A. Kluge home, 979 Peach St.

Frank and Joe Grab left Saturday for an extended auto camping tour throughout the western states. They will be gone several weeks.

John Sigl of Madison spent the week end in the city. He left today for his home at Appleton to spend a few days.

Mr. and Mrs. Wm. Buerger and daughter Doris and Mr. and Mrs. Joe Rudolph spent Sunday at Lake Emily.

Miss Ruth Chase resumed her duties at the First National Bank this morning after an absence of two weeks on account of illness.

R. Wilkins, R. Graves and W. Allen who are employed at Biron spent the week end at their homes in Stevens Point.

Mr. and Mrs. Lawrence Schumaker and Mr. and Mrs. Ed. Green and family spent Sunday at Chain-O'Lakes.

Chinese Bandits Agree to Release Prisoners

(By Associated Press)

Shanghi, China, June.—Representatives of the Chinese Chamber of Commerce at Tsao Chwang telegraphed the organization here that the bandits have agreed to release eight of the foreign captives immediately.

Tientsin, China, June.—Four more of the foreign captives held by the Suchow train bandits, one American two British subpects and one Mexican citizen, have been released unconditionally and arrived at the relief camp near Tsao Chwang, according to telegrams from there.

The organs of smell in a vulture and a carrion crow are so keen that they can scent their prey for a distance of 40 miles.

American Boll Weevil Threatens Indian Cotton

Bombay.—The American boll weevil introduced into India by the importation of American cotton, now threatens to become an active menace to growers of Indian cotton.

In past years the importation of American cotton has been as high as 100,000 bales a year, although the normal amount was less than one-tenth of this. Fortunately there are practically no imports of American cotton at present, nor are any expected during the coming few months. The total prohibition of the importation of American cotton is barred by the fact that in certain years Indian mills need this cotton.

The Indian Central Cotton Committee members point out that once introduced the boll weevil will be as deadly in India as it has been in America. It has been ascertained that fumigation with hydrocyanic gas will kill the weevil, and that a simple and safe fumigation plant can be erected at no great cost. On the other hand, correspondence with Commercial bodies including the Mill-owners Association and the Chamber of Commerce have shown that, for the present at any rate, it is quite feasible to restrict the importation of cotton from the United States to a single Indian port, and thus simplify the fumigation arrangements.

Several maids wanted at Wisconsin School for Blind. Good living quarters. No laundry work, no cooking. All evenings free. Apply J. T. HOOPER, Supt., Wisconsin School for Blind.

Michigan Opposed to Intersectional Sports

Ann Arbor, Mich.—Intersectional athletic contests find small favor with Fielding H. Yost, director of Athletics at Michigan. Replying to recent criticism of Michigan's withdrawal from the Eastern Collegiate A. A. and the Eastern Intercollegiate track and field meet in New York May 25 and 26, Yost gave two reasons why he opposes intersectional competition for the Maize and Blue.

Michigan's natural athletic opponents, he declared are in the Middle West, particularly in the Western Conference, and he believes the Wolverines' relations should be limited largely to these opponents. He cited proximity and mutual regard as the basis for this opinion.

Declaring that athletics are and always should be but a contributary factor to the main purpose of college work, that of educating and fitting youths for their life's work. Yost pointed out that Michigan's regular schedule will take members of the track squad away from classes as much as he considers safe and consistent.

"The whole matter," Yost declared "resolves itself as before to the natural and most feasible selection of opponents. We know each other in the Middle West and we can readily reach each other. There is mutual regard among us. Perhaps in the east we would be strangers."

HELP ARRIVED IN THE NICK OF TIME STATES BURTON

Declares He Was on Verge of Breakdown When Tanlac Ended Indigestion.

"I know thousands have praised Tanlac, but I just have to fall in line and add my endorsement," declared James Burton, 1706 Fisk St., Chicago, Ill., watchman for the Standard Spring Co., 232 E. Ontario St.

"Before I took Tanlac I was so weak and run down I used to debate with myself in the mornings whether I could keep on the job till quitting time. I tried all kinds of treatments but never got any results. My appetite was practically nothing, and whenever I did manage to eat it upset my stomach so I was in misery. Gas, palpitation of the heart, nervous headaches and dizzy spells, almost drove me wild. I lost so much weight I thought I would get to look like a skeleton, and was simply nearing the end of my endurance when I finally got Tanlac.

"I have gained back my lost weight, have an appetite like a farm hand, can once more get plenty of sound sleep, and am simply healthy and happy all the time. That's what Tanlac has done for me, and I never will fail to tell about it every chance I get."

Tanlac is for sale by all good druggists. Accept no substitute. Over 37 million bottles sold.

Tanlac Vegetable Pills are nature's own remedy for constipation. For sale everywhere.—Advertisement.

American Tourists Discover Charms of Rio de Janeiro

Rio. De Janeiro.—Never in any previous year has Rio de Janeiro had as many North Americans as more as in the last six months. In addition to full passenger lists on the regular liners there have been several tourists steamers in port.

In previous years almost all North Americans coming to Brazil were on business missions, whereas this year the majority have been sight-seers. Visitors of this kind from other countries are extremely few compared to the North Americans.

The centennial exposition, which undoubtedly was the magnet attracting the tourists has occupied but little of their time. After a few hurried visits to the exposition grounds the visitors have given heir attention to the city's many other attractions. Judging from their conversations while here in the years to follow there will be many North Americans tourists in Brazil who previously had spent their leisure time in Europe.

Although the state of seige, originally decreed at the time of the military revolt last July, is still in effect there is nothing to indicate this fact to the visitor, and he goes on his way without interference of any kind unless one of his cable-grams happens to be held up by the censor.

—LET US SERVE YOU with ice cream Tuesday afternoon and evening. At G. A. R. Hall. East Side Lutheran Ladies Aid.—Adv.

WANTED

SETTERS, GENERAL SAW MILL AND YARD MEN
Good wages and steady employment.

B. HEINEMANN LUMBER CO., Wausau, Wis.

New Musical Organization Organized in This City

Steve Burton's Wisconsin Jazz [illegible] organization of musicians made up of talent secured from this city, Chicago, Milwaukee and other points, now booking engagements [illegible] leading dance halls of the [illegible]. Owing to the previous experience of Mr. Burton in organizing [illegible] for all occasions [illegible] the new organization will meet with popular approval. The organization is made up of the following: Baily Fisher, Milwaukee, violin and clarinet; Kirk Kinister, this city, banjo; Clayton Thurber, Necedah, pianist; Clete Akey, Port Edwards, piano; Earl Johnson, North Dakota cornet, saxophone and clarinet, George Ferrand, this city, violin and saxophone, Tom Butcher, violin and saxophone; and Jake Burton, Milwaukee, [illegible] and saxophone.

NOTICE

[illegible] Allen Marcoux left [illegible] and I won't hold [illegible] bills from now on.

Mrs. [illegible]
Allen Marcoux.
—Adv.

27 WIS. ST. MILWAUKEE. YOUNG AND YOUNG. BRANCH OFFICE WASHINGTON, D.C.

NOTICE

To Electricity Consumers

In order to make changes on electric lines Electric current will be shut off on the east side business section, on second st. south and on the west side of third st. south between 1:30 and 3:00 P. M. Tuesday June 5th.

Water & Light Commission
C. P. Gross Supt.

We Keep You Cool With Ice

Tonight 10c & 30c | PALACE (Worthmore Pictures) | Tomorrow 10c & 30c

FESTLER'S ORCHESTRA PLAYS WARM WEATHER MUSIC

Tonight AL ST JOHN in "THE SALESMAN"
Big 2 Act Comedy

Tomorrow Leo Maloney in "100% NERVE"
A Refined Western in 2 Acts

WEDNESDAY AND THURSDAY — BIG SPECIAL FEATURE
BRYANT WASHBURN and HELEN FERGUSON in
"HUNGRY HEARTS"

Next Sunday - West Bound Limited.

TONIGHT Shows 7:15-9. 10c & 25c | THE FLIRT is Coming | THE IDEAL | THE FLIRT is Coming | TUESDAY Shows 7:15-9. 10c & 25c

Love in a Silken Setting

A love drama set in a tropical land where passion and politics are the favorite sports. With Gloria, in all her shimmering beauty, the center of it all, and handsome Antonio Moreno as her hot-blooded Spanish lover.

The Best Gloria Swanson picture yet — Shown with "BORROWED TROUBLE" — a De Haven Comedy.
Shows at 7:15 and 9 : : : : : 10c and 25c

On account of the failure of the exchange to supply advance advertising we are postponing the showing of

"QUINCY ADAMS SAWYER"

until a future date and by special request will give a return showing of George Loane Tucker's Wonder Picture—

"THE MIRACLE MAN"

the picture which introduced

THOMAS MEIGHAN

as a star, and a picture which once seen can never be forgotten. The cast also includes

BETTY COMPSON
LON CHANEY
JOSEPH DOWLING

and many other notables. If you haven't seen this cinema masterpiece—which stands with "The Birth of a Nation" in motion picture achievement—don't miss this opportunity.

One Night Only at 7:15 and 9 : : : 10c and 25c

COMING WED.-THURS.—"THE FORGOTTEN LAW"

NEWSPAPER ARCHIVE®

SOCIETY *News of Interest To Woman* EVENTS

Dinner Dance at Bull's-Eye—

The general interest of its members in the Bull's Eye Country Club has been enthusiastically expressed and made manifest inasmuch as over a hundred took part in the opening dinner and dance which occurred at seven o'clock Saturday evening, June 2nd.

Long tables leading out star fashion from the center of the big sitting room were beautifully decorated with baskets of flowers and guests from out of town and from Wisconsin Rapids as well as members enjoyed the dinner which was served by the Club's new caterer, Mr. Behrend.

At its conclusion, Mr. Geo. W. Mead, president of Bull's Eye, spoke for a few moments on the advisability of taking full advantage of the services of Joe Sturm, professional, that the standard of golf played might be improved. Green rules were explained by Dr. Mortenson, Chairman of the Green's Committee, and a general discussion took place.

With the advent of the Florida Five orchestra, however, all discussion was abandoned in favor of dancing.

* * *

Guild Will Meet—

St. Catherines' Guild will meet on Thursday afternoon with Mrs. A. M. Muir and Mrs. Guilbert Marvin of Nekoosa.

* * *

Will Entertain Tuesday—

Mrs. Will Nash and Mrs. Geo. Mullen will entertain Tuesday for Miss Irma Johnson at the home of Mrs. L. M. Nash.

* * *

Pittsville couple to Marry—

The weding of Miss Florence McKee to the Rev. Frank H. Splies will take place at the Congregational Church Pittsville, on Tuesday June 5th at ten o'clock.

* * *

Women's Association—

The Women's Association of the Congregational Church will hold their monthly mission meeting in the primary room of the church Wednesday afternoon, June 6, at 2:30 o'clock. An interesting program has been arranged.

* * *

Farewell Dinner—

Mr. and Mrs. Herman Hasseler, 330 Eighth Ave, N., entertained at a three course dinner at 12:30 o'clock Sunday in honor of Rev. Wm. Reding and Rev. Kelnhofer of SS. Peter & Paul Catholic Church.

The dinner was a farewell in honor of Rev. Kelnhofer who is to be transferred to another parish in a short time.

* * *

Personal Mention

Miss Ida Kalisky spent Sunday at her home in Stevens Point.

Miss Alice DeBruin left Saturday for her home at Sparta after teaching here the past year.

Mrs. C. Perry of Prentice is a guest at the J. C. Bell home, Oak St. Mr. and Mrs. John Monogan and Miss Hilda Hiles were visitors in this city Saturday.

Chas. Nash spent Sunday with friends at Wausau.

Miss Doris Gronemeyer and Leonard Patzer drove to Wausau Sunday where they spent the day.

Geo. Wilcox will return from a weeks visit in Chicago this evening.

Mr. and Mrs. Geo. Yeske of San Antonio Texas, enroute for California will be guests of Mr. and Mrs. Joe Yeske for a week or ten days.

James Jenkins drove to Manitowoc this morning.

Mr. and Mrs. Wm. Taylor drove to Leona Saturday for the week end.

Dr. and Mrs. Ed. Hougen spent the day in Stevens Point yesterday.

Frank Drumb left Saturday evening for Sturgeon Bay.

Mr. and Mrs. Miles Foster, and son and daughters drove to northern Wisconsin Saturday for a two weeks fishing trip.

Mrs. William Scott of Port Arthur Ont. is a guest of Mrs. J. B. Nash.

Mr. and Mrs. James Hamilton and family drove to Necedah Sunday for the day.

Lloyd Panter, Marvin Tolstead and Frederick Gee left for Sullivan Wisconsin this morning.

W. H. Drath of the Rood Construction Co. is in Butler, Penn, starting a ten mile paving contract.

Eleven Wisconsin Rapids girls of the Coterie Club, accompanied by Miss Hatch and Miss Schiffman are in Waupaca camping.

Mr. and Mrs. Fred Bossert, Mr. and Mrs. C. D. Walters and Mr. and Mrs. John Daly and their families motored to Waupaca for the day, Sunday.

Mr. and Mrs. Geo. Mullen and Miss Kate Kammerer motored to Milwaukee Friday for the week end, returning Sunday evening.

Ted Thompson will drive to Eau Claire and Chippewa Falls today.

R. J. Dudley is a Wisconsin Rapids visitor.

J. O. Woodson of Chicago will be in Wisconsin Rapids for several days.

Miss Helen Kromer took dinner at the Witter Hotel yesterday.

Laurence Nash left for Chicago last night.

Mr. and Mrs. Lee Ramsey, Mr. and Mrs. R. H. Colby and Mr. and Mrs. Holmek spent Sunday at the Chain O'Lakes, Waupaca.

The Rev. J. McDanel the new pastor of the Baptist Church will make his home with Mrs. Eva Fontaine at 663 Oak St.

Mr. and Mrs. F. W. Kruger returned Saturday from a weeks motor trip to Milwaukee and other points.

Mr. and Mrs. W. G. Smith and family will take a motor trip to Cedar Rapids, Ia.

Leslie P. VanErt of Kimberly is spending a week at the home of his mother, Mrs. John Van Ert at Rudolph.

Mr. and Mrs. Ed. Sutor and daughter Jeanete, Mr. and Mrs. Otto Kenore of Marshfield were Sunday guests at the C. A. Kluge home, 975 Peach St.

Frank and Joe Grab left Saturday for an extended auto camping tour throughout the western states. They will be gone several weeks.

John Sigl of Madison spent the week end in the city. He left today for his home at Appleton to spend a few days.

Mr. and Mrs. Wm. Buerger and daughter Doris and Mr. and Mrs. Joe Rudolph spent Sunday at Lake Emily.

Miss Ruth Chase resumed her duties at the First National Bank this morning after an absence of two weeks on account of illness.

R. Wilkins, R. Graves and W. Allen who are employed at Biron spent the week end at their homes in Stevens Point.

Mr. and Mrs. Lawrence Schumaker and Mr. and Mrs. Ed. Green and family spent Sunday at Chain-O'Lakes.

Chinese Bandits Agree to Release Prisoners

(By Associated Press)

Shanghi, China, June.—Representatives of the Chinese Chamber of Commerce at Tsao Chwang telegraphed the organization here that the bandits have agreed to release eight of the foreign captives immediately.

Tientsin, China. June.—Four more of the foreign captives held by the Suchow train bandits, one American two British subjects and one Mexican citizen, have been released unconditionally and arrived at the relief camp near Tsao Chwang, according to telegrams from there.

The organs of smell in a vulture and a carrion crow are so keen that they can scent their prey for a distance of 40 miles.

American Boll Weevil Threatens Indian Cotton

Bombay.—The American boll weevil introduced into India by the importation of American cotton, now threatens to become an active menace to growers of Indian cotton.

In past years the importation of American cotton has been as high as 100,000 bales a year, although the normal amount was less than one-tenth of this. Fortunately there are practically no imports of American cotton at present, nor are any expected during the coming few months. The total prohibition of the importation of American cotton is barred by the fact that in certain years Indian mills need this cotton.

The Indian Central Cotton Committee members point out that once introduced the boll weevil will be as deadly in India as it has been in America. It has been ascertained that fumigation with hydrocyanic gas will kill the weevil, and that a simple and safe fumigation plant can be erected at no great cost. On the other hand, correspondence with Commercial bodies including the Mill-owners Association and the Chamber of Commerce have shown that, for the present at any rate, it is quite feasible to restrict the importation of cotton from the United States to a single Indian port, and thus simplify the fumigation arrangements.

Several maids wanted at Wisconsin School for Blind. Good living quarters. No laundry work, no cooking. All evenings free. Apply J. T. HOOPER, Supt., Wisconsin School for Blind.

Michigan Opposed to Intersectional Sports

Ann Arbor, Mich.—Intersectional athletic contests find small favor with Fielding H. Yost, director of Athletics at Michigan. Replying to recent criticism of Michigan's withdrawal from the Eastern Collegiate A. A. and the Eastern Intercollegiate track and field meet in New York May 25 and 26, Yost gave two reasons why he opposes intersectional competition for the Maize and Blue.

Michigan's natural athletic opponents, he declared are in the Middle West, particularly in the Western Conference, and he believes the Wolverines' relations should be limited largely to these opponents. He cited proximity and mutual regard as the basis for this opinion.

Declaring that athletics are and always should be but a contributary factor to the main purpose of college work, that of educating and fitting youths for their life's work. Yost pointed out that Michigan's regular schedule will take members of the track squad away from classes as much as he considers safe and consistent.

"The whole matter," Yost declared "resolves itself as before to the natural and most feasible selection of opponents. We know each other in the Middle West and we can readily reach each other. There is mutual regard among us. Perhaps in the east we would be strangers."

HELP ARRIVED IN THE NICK OF TIME STATES BURTON

Declares He Was on Verge of Breakdown When Tanlac Ended Indigestion.

"I know thousands have praised Tanlac, but I just have to fall in line and add my endorsement," declared James Burton, 1706 Fisk St., Chicago, Ill., watchman for the Standard Spring Co., 232 E. Ontario St.

"Before I took Tanlac I was so weak and run down I used to debate with myself in the mornings whether I could keep on the job till quitting time. I tried all kinds of treatments but never got any results. My appetite was practically nothing, and whenever I did manage to eat it upset my stomach so I was in misery. Gas, palpitation of the heart, nervous headaches and dizzy spells, almost drove me wild. I lost so much weight I thought I would get to look like a skeleton, and was simply nearing the end of my endurance when I finally got Tanlac.

"I have gained back my lost weight, have an appetite like a farm hand, can once more get plenty of sound sleep, and am simply healthy and happy all the time. That's what Tanlac has done for me, and I never will fail to tell about it every chance I get."

Tanlac is for sale by all good druggists. Accept no substitute. Over 37 million bottles sold.

Tanlac Vegetable Pills are nature's own remedy for constipation. For sale everywhere.—Advertisement.

American Tourists Discover Charms of Rio de Janeiro

Rio De Janeiro.—Never in any previous year has Rio de Janeiro had as many North Americans visitors as in the last six months. In addition to full passenger lists on the regular steamers there have been several tourists steamers in port.

In previous years almost all North Americans coming to Brazil were on business missions, wereas this year the majority have been sightseers. Visitors of this kind from other countries are extremely few compared to the North Americans.

The centennial exposition, which undoubtedly was the magnet attracting the tourists has occupied but little of their time. After a few hurried visits to the exposition ground the visitors have gaven heir attention to the city's many other attractions. Judging from their conversations while here in the years to follow there will be many North Americans tourists in Brazil who previously had spent their leisure time in Europe.

Although the state of seige, originally decreed at the time of the military revolt last July, is still in effect there is nothing to indicate this fact to the visitor, and he goes on his way without interference of any kind unless one of his cablegrams happens to be held up by the censor.

—LET US SERVE YOU with ice cream Tuesday afternoon and evening. At G. A. R. Hall. East Side Lutheran Ladies Aid.—Adv.

WANTED
SETTERS, GENERAL SAW MILL AND YARD MEN
Good wages and steady employment.
B. HEINEMANN LUMBER CO., Wausau, Wis.

New Musical Organization Organized in This City

Save Burton's Wisconsinians, a new organization of musicians made up of talent secured from the city Chicago, Milwaukee and other point, are now booking engagements in many of the leading dance halls of the community. Owing to the previous experience of Mr. Burton in organizing orchestras for all occasions, it is expected that the new organization will meet with popular approval. The organization is made up of the following: Baly Fisher, Milwaukee, violin and clarinet; Kirk Kinster, this city, banjo; Clayne Thatcher, Necedah, piano; Cleve Akey, Fort Edward, piano; Billy Johnson, North Dakota cornet, saxophone and clarinet; George Fortune, this city, violin and saxophone; Tom Dutcher, violin and saxophone; and "Saxe" Burton, Milwaukee, cornet and saxophone.

NOTICE

Mrs. Allen Marceau left her bed and board and I won't stand for her debts from now on.

Her husband,
Allen Marceau.
-Ad.

97 WIS. ST. MILWAUKEE ÆTNA BRANCH OFFICE WASHINGTON D.C. YOUNG AND YOUNG

NOTICE

To Electricity Consumers

In order to make changes on electric lines Electric current will be shut off on the east side business section, on second st. south and on the west side of third st. south between 1:30 and 3:00 P. M. Tuesday June 5th.

Water & Light Commission
C. P. Gross Supt.

We Keep You Cool With Ice

Tonight 10c & 30c | PALACE (Worthmore Pictures) | Tomorrow 10c & 30c

FESTLER'S ORCHESTRA PLAYS WARM WEATHER MUSIC

ADOLPH ZUKOR PRESENTS A George Fitzmaurice PRODUCTION "To Have and To Hold"

A Paramount Picture

All the thrills, the beauty, the excitement of a lifetime crowded into one gorgeous screen romance. With two favorites playing the leading roles and a great supporting cast that includes Theodore Kosloff, W. J. Ferguson, Raymond Hatton and Walter Long.

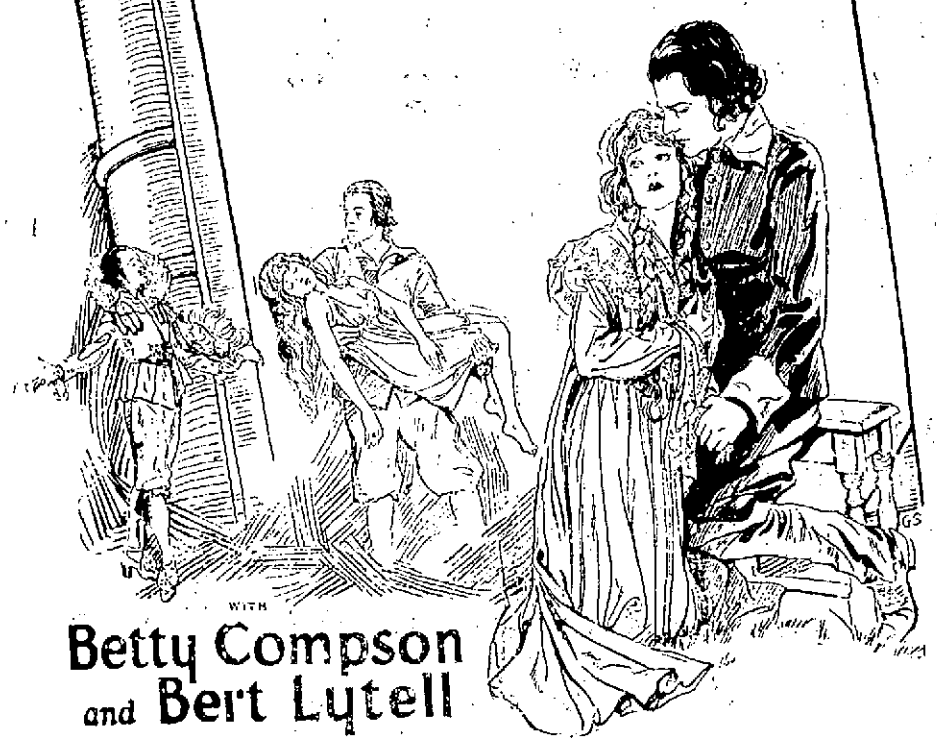

WITH Betty Compson and Bert Lytell

Tonight AL ST JOHN in "THE SALESMAN"
Big 2 Act Comedy

Tomorrow Leo Maloney in "100% NERVE"
A Refined Western in 2 Acts

WEDNESDAY AND THURSDAY — BIG SPECIAL FEATURE
BRYANT WASHBURN and HELEN FERGUSON in
"HUNGRY HEARTS"

Next Sunday - West Bound Limited.

TONIGHT Shows 7:15-9, 10c & 25c | THE FLIRT is Coming | THE IDEAL | THE FLIRT is Coming | TUESDAY Shows 7:15-9, 10c & 25c

Love in a Silken Setting

JESSE L. LASKY PRESENTS GLORIA SWANSON IN "MY AMERICAN WIFE"

A love drama set in a tropical land where passion and politics are the favorite sports. With Gloria, in all her shimmering beauty, the center of it all, and handsome Antonio Moreno as her hot-blooded Spanish lover.

A Paramount Picture

The Best Gloria Swanson picture yet — Shown with "BORROWED TROUBLE" — a De Haven Comedy.
Shows at 7:15 and 9 : : : : : 10c and 25c

On account of the failure of the exchange to supply advance advertising we are postponing the showing of

"QUINCY ADAMS SAWYER"

until a future date and by special request will give a return showing of George Loane Tucker's Wonder Picture—

"THE MIRACLE MAN"

the picture which introduced

THOMAS MEIGHAN

as a star, and a picture which once seen can never be forgotten. The cast also includes

BETTY COMPSON
LON CHANEY
JOSEPH DOWLING

and many other notables. If you haven't seen this cinema masterpiece—which stands with "The Birth of a Nation" in motion picture achievement—don't miss this opportunity.

One Night Only at 7:15 and 9 : : : 10c and 25c

COMING WED.-THURS.—"THE FORGOTTEN LAW"

IN FURNISHING ANY HOME

When you start furnishing any room in the house, it is necessary to begin with a definite idea of what effect is wanted, what type of furniture will be used to determine general effect, to obtain a harmonizing whole.

You would not want to copy your friend's or neighbor's scheme because you are seeking individuality for your own home. So just take time and think up your own which would be better suited to your taste.

CHALLENGE OF FURNITURE

"Where can you place me to greatest advantage?" is the challenge for ownership offered by every piece of good, modern furniture.

And this is a challenge most people accept, replacing the old pieces with new furniture and relegating the old ones to the attic or passing them along to less fortunate folk.

There is no need for misgiving in exchanging new furnishings, if good for old. The antiques of today are only our forefathers' latest styles, which, in turn, were designed after a earlier period.

MODERN CABINETS

The modern cabinets are so attractive in their proportions and finish, and possess a certain mysterious interest suggested by their closed doors, that they are considered almost indispensable for the living room made to live in.

ALL YEAR ROUND FURNITURE

"Summer furniture" does not go out of service when the chilly days of fall arrive or the colder days of winter come. Such furniture, reed and fibre, is the kind that adapts itself to the interior rooms quite as pleasingly as it does to the outdoor porches.

Bright coverings and solid construction add much to desirability, as we have found out in bringing the home atmosphere into tune with our lives.

PICTURES VITAL HOME FACTORS

Pictures add tone to the home.

Every home has pictures, some are effective ornaments, others are out of place.

But no home need be without pictures that have personality and character. They must be dressed as carefully, however, as a woman should be.

Therein lies the secret. It's in the frame.

A picture may be cheap, but it can be made attractive by its frame. It may be costly, but it can be easily made to appear otherwise by its surroundings.

When in doubt, gold frames may always be used, but they must not be used unreservedly.

The word hairbreath now used for infinitesimal space, once named a regular measure. It was the width of 16 hairs laid side by side.

Wisconsin Horses Fewer But of Improved Breeding

Madison, Wis.—Although the gasoline engine has wrought havoc with the total number of horses in Wisconsin, the quality and type has been improved and the pure bred horse brought to the front in a remarkable way, the state department of agriculture announces. Since registration work was started the total percentage of pure bred stallions is said by the department to have increased from 35 to 76.6 per cent.

But pointing to the general situation confronting Wisconsin horses, the report declares that "there has been a tremendous check in breeding. Since 1909 the number of horses in Wisconsin farms has decreased nine per cent while the cultivated area has increased 15 per cent; seine 25 per cent and dairy cattle 47 per cent.

"In many areas where each farm formerly produced an average of two colts each year, the same farms were producing only one colt for every six farms per year. This condition cannot go on. Horses on the farms are aging, and few young horses are being produced to take their places. The new demand for horses will soon come and find only a meager supply to fill it."

It is said that for communicating with the inhabitants of Mars a flag as large as Ireland and pole 500 miles long would be necessary.

Lawrence Birthplace of New National Fraternity

Madison, Wis.—For the second time Lawrence college, Appleton, has been the birthplace of a national honorary fraternity when Blackstonian, organized at Lawrence in 1921 announced it had nationalized and had already granted four charters.

Beta chapter of the fraternity has been established at Kalamazoo college Kalamazoo, Mich.; Gamma chapter at Hendrix college, Conway Ark.; Delta chapter at Berea, Ky., and Epsilon chapter at Denver university, Denver, Colo.

Officers of the new fraternity are: Dale Remington, Marinette, president; Herbert Stoker, Wausau, vice president; and James Garnetie, Neenah, treasurer.

Reduced Rail Rates for Annual U. of W. Reunion

Madison, Wis.—University of Wisconsin graduates returning for meetings of the General Alumni association to be held at Madison June 15 to 18 will be accorded special railroad rates of one fare and one-half for the round trip, Robert S. Crawford, general secretary announces.

Class reunions to be held this year include those of 1868, '78, '98, 1908, '18; 1873, '83, '93, 1903, '13.

A "For Sale" ad will sell it.

Bold Offender Turns Up Again In South Africa

London.—Information has reached London form Johannesburg of the arrest there of Carl Ludwig Von Veltheim. It is said that South Africa wants to get rid of him and that he is to be deported.

Nothing has been heard from von Veltheim since 1918, but none of those who are familiar with his career are surprised that he has turned up again There has been enough of crime, adventure and romance in his life to provide material for a dozen exciting works of fiction. He is pre-eminently cut out for an adventurer. Had he lived in an earlier time he might have been a very successful bandit or pirate or revolutionist. He is built on a big scale and is well equipped with brains, audacity and courage, and has not been a bit squeamish about ways and means.

Von Veltheim is six feet four inches in height and a strikingly handsome man. A previous marriage never stopped him from marrying another woman nor when he was hard up did he hesitate to run very serious financial risks to raise the cash he needed. He was born in Brunswick 66 years ago and started out as a sailor, but he found that life on the ocean was too monotonous to suit his tastes. He abandoned the sea by the simple and summary process of deserting his ship and took to the land.

Carl Ludwig first came into the limelight of publicity on international scale by shooting Woolf Joel, a nephew of famous Barney Barnato at Johannesburg in 1898. It was after he called at Joel's office and demanded money of him, which Joel refused. When charged with the murder he secured acquittal on the plea of self defense.

But, "easy money" had now obtained a fatal attraction for Von Veltheim. Some years later he called at Solomon Barnato Joel's office in London and threatened to do for Mr. Joel unless he handed over $50,000. London is the worst place in the world to raise money in that way, and Von Veltheim was sentenced to 20 years penal servitude.

Public opinion generally condemned the sentence as too severe and Von Veltheim was released after serving 15 years and interned as an enemy alien. In 1918 he was repatriated to Germany and from there made his way again to South Africa.

Summer Hits Legislature; Assemblymen Shed Coats

Madison, Wis.—Summer has been officially ushered in as far as the Wisconsin assembly is concerned.

Members continued to sit through the hot session with the coats on until Assemblyman Sixtus Lindahl, Superior, rose to the aid of himself and fellow sufferers.

Following his request that Speaker Dahl pass on the question of removing coats during sessions, Speaker Dahl announced that there was no rule in the house as to how much clothing members must wear.

"Here goes," shouted Lindahl as he removed his garment. A half dozen followed his example and now many of the legislators will go through the remainder of the session in their shirt sleeves.

It is asserted that plate glass will make a more durable monument than the hardest granite.

Much Room in a Small House

Three bedrooms in a five-room house is an unusual feature of this attractive home. This greater housing capacity is possible because a dining alcove is substituted for the regular dining room. In other ways also, this plan demonstrates the best kind of economy. Ordinary materials are used in stock sizes throughout, even of woodwork—which is in stock designs that harmonize with the development of the whole building. Stucco is generally considered an economical material for construction, and requires almost no upkeep. Notice the very plain outlines of the house and the roof. Even the rear entry is included within the rectangular layout. These considerations make for weather-tightness as well as economy. Good proportions make simple lines beautiful. The treatment of the formal entrance and the living porch with latticed posts is extremely simple, but decidedly artistic.

A vestibule and boxed stair increase the winter comfort and the year-round privacy of the house. There is a coat closet in the vestibule. The long living room occupies the right side of the house adjoining the porch. An outstanding feature of this room is its paneled wainscot of stained oak. This is a wall treatment that is not exorbitantly expensive and which never needs replacement, so that it is practical as well as distinctive in the modern average home. The living room cannot help being homelike, even when vacant, for it also has a room-end of bookcases and window seat, and a homey fireplace, opposite which is an interesting alcove on the inside wall.

There is a large, light kitchen, with windows on two sides to keep it cool and free from odors and steam, and there is plenty of space for sink, range, dressers and worktable. Only a cased opening separates it from the dining alcove, where five people may be seated.

Upstairs, the three corner bedrooms are supplied with clothes closets, and one also has a built-in tray case, replacing a chiffonier in that room. Just outside the bathroom is a linen closet that will amply provide for all the bedding and linens of the entire house.

Here is a sensible and good-looking home, if you need a three-bedroom house, that has an unusually large amount of livable space, and is reasonable in cost.

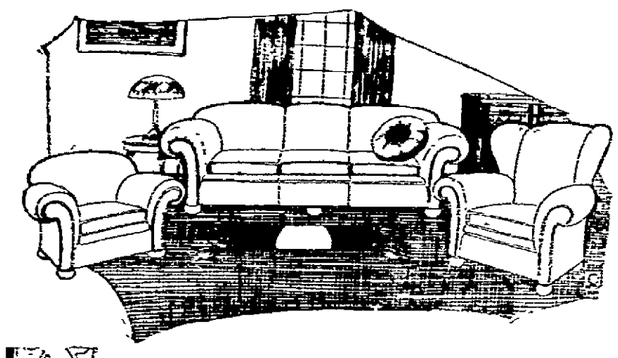

This Week is Known as Better Home Week

Furniture and Furnishings for the — June Bride —

Better Homes Week comes just at the time when the June Brides are buying their furniture and furnishings for the home.

We invite not only the Bride and Groom to visit our store and see the large assortment we have that will help make the home a happy home but we invite the entire community to come and pay us a visit.

In our Furniture department you will find a very fine assortment of furniture for every room. Then our Hardware department offers the many articles needed for the kitchen. Rug and curtain department has unlimited assortment of rugs, drapes and curtains. Crockery department with its dishes and glassware and complete line of silverware.

A Few Suggestions

Bedroom Suite	Kitchen Cabinet	Range
Parlor Suite	Extra Bed	Oil Stove
Dining Room Suite	Aluminum Ware	Oil Mop
Library Table	Enamel Ware	Wash Machines
Floor Lamp	Cooking Utensils	Electric Iron
Odd Rocker	Ice Box	Porch Furniture

CURTAINS

Curtains all ready made up ready to be hung or the material for curtains in all the latest patterns. Draperies in all the wanted colors and many different materials. Be sure to see our assortment. Price range is very wide.

RUGS

From the highest grade Wilton to the small size rag rugs are here. In all room sizes, patterns the finest ever offered and quality in many different grades. Rugs, for Parlor, Bed Room, Living Room, Halls, Kitchen, Porch, etc. Rug and curtain department 2nd floor.

Oneida Community Made Silverware of Quality

Community Plate silverware for correct serving. We [illegible] the Adams and Patrician patterns [illegible] known as THE BIRD OF PARADISE. [illegible]

Crockery

[illegible]

Johnson & Hill Co.

"Buy Here and Save the Difference"

Happiness and Independence in Your OWN Home

The Normal Wish of Every Man

The backbone and strength of this country rest in the American family. And the backbone of the family lies in the American home.

Thus it gives us a great deal of satisfaction to realize, in the greatest home building period ever known, that we are an important part; to know that we can tribute not only to your welfare and happiness but to that of the whole country.

Our suggestion is: **For happiness and independence in your own home SEE US FIRST.**

W. A. Marling Lbr. Co.

Wisconsin Rapids

Better Homes Week, June 4-10.

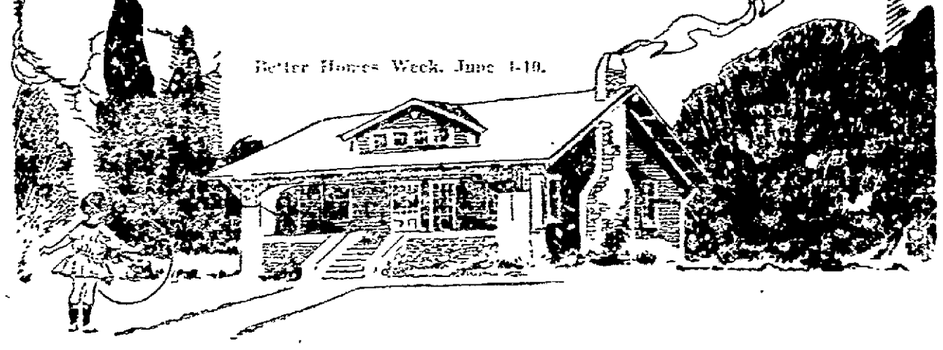

NewspaperARCHIVE® NewspaperARCHIVE®

IN FURNISHING ANY HOME

When you start furnishing any room in the house, it is necessary to begin with a definite idea of what effect is wanted, what type of furniture will be used to determine general effect, to obtain a harmonizing whole.

You would not want to copy your friend's or neighbor's scheme because you are seeking individuality for your own home. So just take time and think up your own which would be better suited to your taste.

CHALLENGE OF FURNITURE

"Where can you place me to greatest advantage?" is the challenge for ownership offered by every piece of good, modern furniture.

And this is a challenge most people accept, replacing the old pieces with new furniture and relegating the old ones to the attic or passing them along to less fortunate folk.

There is no need for misgiving in exchanging new furnishings, if good for old. The antiques of today are only our forefathers' latest styles, which, in turn, were designed after a earlier period.

MODERN CABINETS

The modern cabinets are so attractive in their proportions and finish, and possess a certain mysterious interest suggested by their closed doors, that they are considered almost indispensable for the living room made to live in.

ALL YEAR ROUND FURNITURE

"Summer furniture" does not go out of service when the chilly days of fall arrive or the colder days of winter come. Such furniture, reed and fibre, is the kind that adapts itself to the interior rooms quite as pleasingly as it does to the outdoor porches.

Bright coverings and solid construction add much to desirability, as we have found out in bringing the home atmosphere into tune with our lives.

PICTURES VITAL HOME FACTORS

Pictures add tone to the home.

Every home has pictures, some are effective ornaments, others are out of place.

But no home need be without pictures that have personality and character. They must be dressed as carefully, however, as a woman should be.

Therein lies the secret. It's in the frame.

A picture may be cheap, but it can be made attractive by its frame. It may be costly, but it can be easily made to appear otherwise by its surroundings.

When in doubt, gold frames may always be used, but they must not be used unreservedly.

The word hairbreath now used for infinitesimal space, once named a regular measure. It was the width of 16 hairs laid side by side.

Wisconsin Horses Fewer But of Improved Breeding

Madison, Wis.—Although the gasoline engine has wrought havoc with the total number of horses in Wisconsin, the quality and type has been improved and the pure bred horse brought to the front in a remarkable way, the state department of agriculture announces. Since registration work was started the total percentage of pure bred stallions is said by the department to have increased from 35 to 76.6 per cent.

But pointing to the general situation confronting Wisconsin horses, the report declares that "there has been a tremendous check in breeding. Since 1909 the number of horses in Wisconsin farms has decreased nine per cent while the cultivated area has increased 15 per cent; seine 25 per cent and dairy cattle 47 per cent.

"In many areas where each farm formerly produced an average of two colts each year, the same farms were producing only one colt for every six farms per year. This condition cannot go on. Horses on the farms are aging, and few young horses are being produced to take their places. The new demand for horses will soon come and find only a meager supply to fill it."

It is said that for communicating with the inhabitants of Mars a flag as large as Ireland and pole 500 miles long would be necessary.

Lawrence Birthplace of New National Fraternity

Madison, Wis.—For the second time Lawrence college, Appleton, has been the birthplace of a national honorary fraternity when Blackstonian, organized at Lawrence in 1921 announced it had nationalized and had already granted four charters.

Beta chapter of the fraternity has been established at Kalamazoo college Kalamazoo, Mich.; Gamma chapter at Hendrix college, Conway Ark.; Delta chapter at Berea, Ky., and Epsilon chapter at Denver university, Denver, Colo.

Officers of the new fraternity are: Dale Remington, Marinette, president; Herbert Stoker, Wausau, vice president; and James Garnette, Neenah, treasurer.

Reduced Rail Rates for Annual U. of W. Reunion

Madison, Wis.—University of Wisconsin graduates returning for meetings of the General Alumni association to be held at Madison June 15 to 18 will be accorded special railroad rates of one fare and one-half for the round trip, Robert S. Crawford, general secretary announces.

Class reunions to be held this year include those of 1868, '78, '98, 1908, '18; 1873, '83, '93, 1903, '13.

A "For Sale" ad will sell it.

Bold Offender Turns Up Again In South Africa

London.—Information has reached London form Johannesburg of the arrest there of Carl Ludwig Von Veltheim. It is said that South Africa wants to get rid of him and that he is to be deported.

Nothing has been heard from von Veltheim since 1918, but none of those who are familiar with his career are surprised that he has turned up again There has been enough of crime, adventure and romance in his life to provide material for a dozen exciting works of fiction. He is pre-eminently cut out for an adventurer. Had he lived in an earlier time he might have been a very successful bandit or pirate or revolutionist. He is built on a big scale and is well equipped with brains, audacity and courage, and has not been a bit squeamish about ways and means.

Von Veltheim is six feet four inches in height and a strikingly handsome man. A previous marriage never stopped him from marrying another woman nor when he was hard up did he hesitate to run very serious financial risks to raise the cash he needed. He was born in Brunswirk 66 years ago and started out as a salior, but he found that life on the ocean was too monotonous to suit his tastes. He abandoned the sea by the simple and summary process of deserting his ship and took to the land.

Carl Ludwig first came into the limelight of publicity on international scale by shooting Woolf Joel, a nephew of famous Barney Barnato at Johannesburg in 1898. It was after he called at Joel's office and demanded money of him, which Joel refused. When charged with the murder he secured acquittal on the plea of self defense.

But, "easy money" had now obtained a fatal attraction for Von Veltheim. Some years later he called at Solomon Barnato Joel's office in London and threatened to do for Mr. Joel unless he handed over $80,000. London is the worst place in the world to raise money in that way, and Von Veltheim was sentenced to 20 years penal servitude.

Public opinion generally condemned the sentence as too severe and Von Veltheim was released after serving 15 years and interned as an enemy alien. In 1918 he was repatriated to Germany and from there made his way again to South Africa.

Summer Hits Legislature; Assemblymen Shed Coats

Madison, Wis.—Summer has been officially ushered in as far as the Wisconsin assembly is concerned.

Members continued to sit through the hot session with the coats on until Assemblyman Sixtus Lindahl, Superior, rose to the aid of himself and fellow sufferers.

Following his request that Speaker Dahl pass on the question of removing coats during sessions, Speaker Dahl announced that there was no rule in the house as to how much clothing members must wear.

"Here goes," shouted Lindahl as he removed his garment. A half dozen followed his example and now many of the legislators will go through the remainder of the session in their shirt sleeves.

It is asserted that plate glass will make a more durable monument than the hardest granite.

Much Room in a Small House

Three bedrooms in a five-room house is an unusual feature of this attractive home. This greater housing capacity is possible because a dining alcove is substituted for the regular dining room. In other ways also, this plan demonstrates the best kind of economy. Ordinary materials are used in stock sizes throughout, even of woodwork—which is in stock designs that harmonize with the development of the whole building. Stucco is generally considered an economical material for construction, and requires almost no upkeep. Notice the very plain outlines of the house and the roof. Even the rear entry is included within the rectangular layout. These considerations make for weather-tightness as well as economy. Good proportions make simple lines beautiful. The treatment of the formal entrance and the living porch with latticed posts is extremely simple, but decidedly artistic.

A vestibule and boxed stair increase the winter comfort and the year-round privacy of the house. There is a coat closet in the vestibule. The long living room occupies the right side of the house adjoining the porch. An outstanding feature of this room is its paneled wainscot of stained oak. This is a wall treatment that is not exorbitantly expensive and which never needs replacement, so that it is practical as well as distinctive in the modern average home. The living room cannot help being homelike, even when vacant, for it also has a room-end of bookcases and window seat, and a homey fireplace, opposite which is an interesting alcove on the inside wall.

There is a large, light kitchen, with windows on two sides to keep it cool and free from odors and steam, and there is plenty of space for sink, range, dressers and worktable. Only a cased opening separates it from the dining alcove, where five people may be seated.

Upstairs, the three corner bedrooms are supplied with clothes closets, and one also has a built-in tray case, replacing a chiffonier in that room. Just outside the bathroom is a linen closet that will amply provide for all the bedding and linens of the entire house.

Here is a sensible and good-looking home, if you need a three-bedroom house, that has an unusually large amount of livable space, and is reasonable in cost.

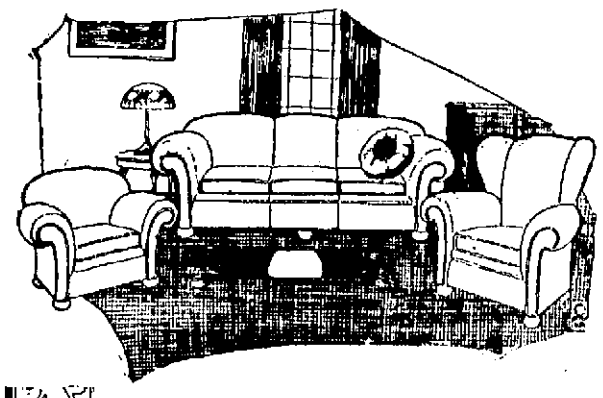

This Week is Known as Better Home Week

Furniture and Furnishings for the — June Bride —

Better Homes Week comes just at the time when the June Brides are buying their furniture and furnishings for the home.

We invite not only the Bride and Groom to visit our store and see the large assortment we have that will help make the home a happy home but we invite the entire community to come and pay us a visit.

In our Furniture department you will find a very fine assortment of furniture for every room. Then our Hardware department offers the many articles needed for the kitchen. Rug and curtain department has unlimited assortment of rugs, drapes and curtains. Crockery department with its dishes and glassware and complete line of silverware.

A Few Suggestions

Bedroom Suite	Kitchen Cabinet	Range
Parlor Suite	Extra Bed	Oil Stove
Dining Room Suite	Aluminum Ware	Oil Mop
Library Table	Enamel Ware	Wash Machines
Floor Lamp	Cooking Utensils	Electric Iron
Odd Rocker	Ice Box	Porch Furniture

CURTAINS

Curtains all ready made up ready to be hung or the material for curtains in all the latest patterns. Draperies in all the wanted colors and many different materials. Be sure to see our assortment. Price range is very wide.

RUGS

From the highest grade Wilton to the small size rag rugs are here. In all room sizes, patterns the finest ever offered and quality in many different grades. Rugs, for Parlor, Bed Room, Living Room, Halls, Kitchen, Porch, etc. Rug and curtain department 2nd floor.

Oneida Community Made Silverware of Quality

Community Plate Silverware for correct serving. We have just received a large shipment in the Adams and Patrician patterns and also the very newest pattern known as THE BIRD OF PARADISE. Be sure to see this silverware. See silverware window display.

Crockery

Dishes are needed in every home and our crockery department is ready to help you in selecting your dishes. Dinner sets in many patterns, glassware in thin and heavy glass, Cut Glass, hand painted china and many other needed articles. Crockery and Silverware department third floor.

Johnson & Hill Co.

"Buy Here and Save the Difference"

Happiness and Independence in *Your OWN Home*

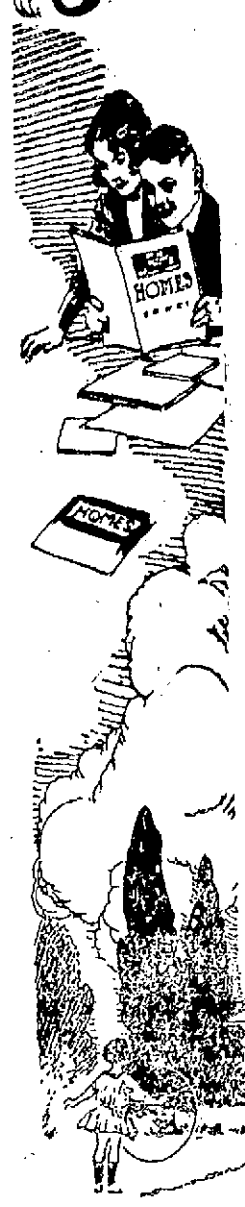

The Normal Wish of Every Man

The backbone and strength of this country rest in the American family. And the backbone of the family lies in the American home.

Thus it gives us a great deal of satisfaction to realize, in the greatest home building period ever known, that we are an important part; to know that we can tribute not only to your welfare and happiness but to that of the whole country.

Our suggestion is: **For happiness and independence in your own home SEE US FIRST.**

W. A. Marling Lbr. Co.

Wisconsin Rapids

Better Homes Week, June 4-10.

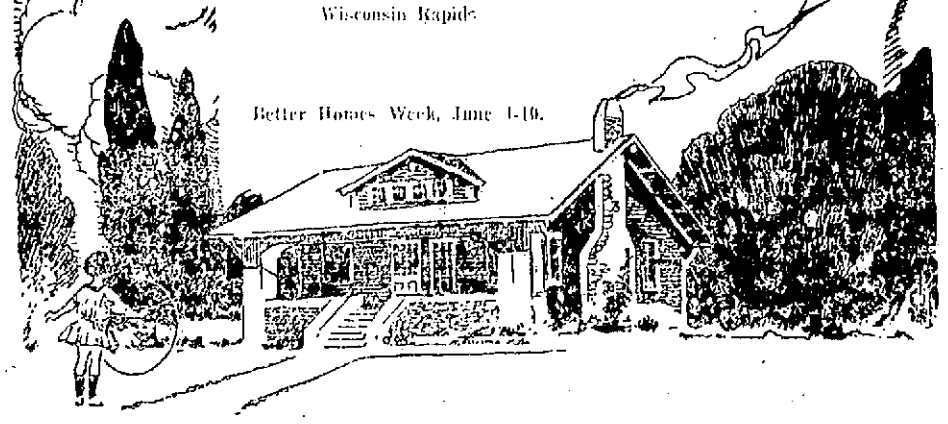

HOOVER'S ADVICE TO PROSPECTIVE OWNERS OF HOMES

SECRETARY OF COMMERCE HAS BULLETIN OF INTEREST TO ALL WHO WANT OWN HOME.

Following is the text of a monograph on "Financing a Home," prepared by the division of building and housing, Department of Commerce:

In purchasing a home a misstep may be unfortunate, so get the best advice you can, and watch every step. First of all, what you buy is the site and the improvements on it. If a building and loan association or a bank, loans you money on the property, it has a direct financial interest in helping you guard yourself on certain points, such as making sure that there are no old mortgages, no unpaid back taxes, or bills for building materials, or other claims against the property.

Be certain your title is clear, or have it insured or guaranteed. Learn of any easements, such as the right of a telephone company to place its poles upon your lot.

How to Buy It

If you make a purchase offer with a cash deposit, include a statement as to whether window shades, stoves, and other movable property are included. Risk from loss by fire or elements should be assumed by the owner until the title passes to you.

Your offer should be dependent on your obtaining a satisfactory loan to finance the proposition, and the ability of the owners to furnish papers to show a good marketable title, free from liens or encumbrances. In other words, do not bind yourself to the purchase until you are sure of what you are paying for, and that you can finance it.

You must be prepared to pay taxes on your property, and special assessments for installation of water, sewerage, electric light, gas or other public utilities, or street paving and sidewalks. Note what improvements are already made, and what additional ones you may have to pay for.

How to Pay for Your Home

In buying a house and lot you must borrow what you cannot pay in cash. Remember that the more risks you assume, the fewer the lender will have to charge you for. Your promise to pay back what you borrow will be secured by a mortgage or trust on the property. A first mortgage loan of the value of a piece of property is a very safe investment, and the rates of interest should be low. The lender on a second mortgage takes more risk, and rates of interest and discounts are higher. If you agree to buy a home without the title passing to you at once, the seller takes less risk, and you may save money.

Where to Get Loans

There are building and loan associations throughout the country, usually organized to serve the needs of people like yourself, who wish to finance a home. Their plan of weekly or monthly payments, both on principal and for interest, has proved sound from the experience of millions of people as an aid to systematic saving. Loans may often be obtained from savings banks, trust companies, state banks, individuals, and trustees for estates.

Obtaining money on a second mortgage is usually not easy. Remember that when the owner of a house takes a second mortgage in payment he may plan to sell it for four-fifths or less of its face value, and that he probably charges you accordingly.

Above all, when you start to save for a home do not throw your money into glittering schemes that promise big dividends and the chance to borrow money at 3 per cent or less. The concerns behind such schemes cannot be trusted.

How Much Can You Afford?

It is said that a man may own a home worth one and one-half to two and one-half times his annual income, but the payments you make during the first few years after purchasing are what you should pay most attention to. Rent ordinarily requires from ten per cent to twenty-five, or even more, of a family's annual income. In addition to what you ordinarily pay for rent, you can devote your customary savings, or more, to paying off the principal of loans on your home.

Following is an example: A man who earns $2,000 a year buys a house and lot costing $4,000. He has $1,000 cash to pay down on it, and obtains a loan of $3,000, or 75 per cent of the face value of the property from a building and loan association.

Cost per year for a $1,000 house (not including depreciation):

	per year
Payments on $3,000 B. & L. Shares at ½% a month or 6% a year (savings)	$180.00
Interest on $3,000 loan at 6%	180.00
Interest on $1,000 cash at 5%	50.00
Taxes (vary locally)	75.00
Insurance	5.00
Upkeep at 1½%	60.00
	$550.00

Of th total income of $2,000, the $550 represents 27½% dividend as follows: 18½% for rent; 9% for savings. In about twelve years the loan is paid off, and the home owned free and clear.

(Copyright, American Homes Bureau)

St. Lawrence Club Loses to Bancroft 4-3

The St. Lawrence Club lost a hard fought battle to Bancroft by a score of 4 to 3. The club got 3 tallies off Felch in the first, but failed to find Eastling who pitched the rest of the game. Jakusz piched good ball for the club getting 12 strike outs and allowing but 6 hits. Next Sunday the Club goes to Bancroft to lock horns with this aggregation on their home grounds.

Mosinee Loses to Point at Grand Park Opening

In central Wisconsin baseball games played Sunday the Stevens Point team took the color off the opening of the new park at Mosinee when they trimmed the Mosinee Papermakers by a 2 to 1 score and the Wausau Lumber jacks fell before La Crosse, at Wausau, by 4 to 2 count. Local fans who saw the games said that both exhibitions were of the first water and play was featured by brillian mound and defensive work.

PAINT YOUR HOME

Paint will do wonders for a home. It brings a refreshing appearance, gives a pleasing touch and always in satisfaction to the owner. Probably you have noticed when one home owner pains his dwelling that the painting germ soon inoculates all the other home owners near that property. It is an infection that works for better homes. A few dollars for paint is always a good investment.

ARTIFICIAL FRUIT FOR TABLE

There is a man in a small village on the mountainside of northern Italy who carves from marble wonderfully natural fruits and tints them so skillfully and naturally that even horticulturists must inspect them closely to determine their artificiality.

This man, whose age is 80 years, daily toils at his work of making artificial fruits from marble and the world wonders at his talent.

It was from this studio that the penchant sprang for artificial fruit which is now gaining great favor in the United States.

And peculiar as it may seem, constructed sometimes of rubber, sometimes of wax, and much more often of a secret composition, the fruits are much in vogue. They lend much to dress up the home.

In Italy custom and antagonism to women workers confine them largely to such trades as tailoring, textiles, and the tilling of the fields.

Immell Announces Change in Chief Clerk of Office

Madison, Wis.—Major Nickolas M. Schantz was appointed chief clerk of the adjutant general's department succeeding A. B. Beecroft, Adjutant General Ralph Immell announced today.

Major Schantz is a veteran of the Spanish-American war and also served in the world war with the 32nd division. General Immell announced that no further changes would be made for the present except a reduction of the clerical force.

Adjutant General Immell began his term of office today. He will not be subject to retirement until he is 64 years of age. Immell is now 28 years old.

The Women's National Republican Club of New York is to erect in the metropolis the largest political clubhouse for women in the world.

The Polo Grounds, New York City, is to be the scene of a notable pugilistic contest today when Johnny Kilbane defends his title of world's featherweight champion against Eugene Criqui, the European champion.

One well-known actress has installed a wireless receiving set in her dressing room, and she "listens in" when not on the stage.

Miss Reta Hunt of Spokane, first woman to sit in the Washington state senate, has become a candidate for nomination to Congress.

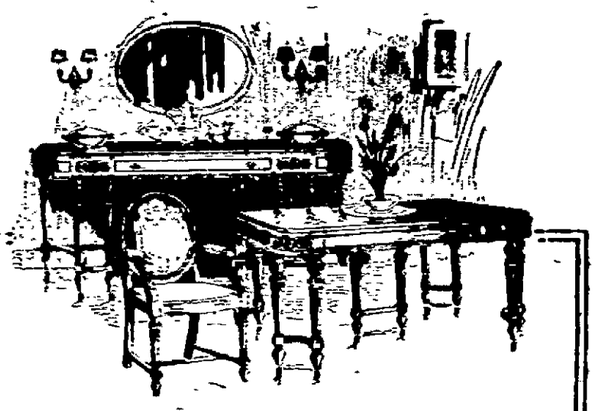

Come To The Gift Shop

It is a pleasure to announce during Better Homes Week, June 4-10, that we have the largest stock of "Things Beautiful" it has ever been our privilege to show. Baskets, dish and chinaware, ornamental glassware, candle sticks, candles, novelties for social occasions of all sorts, place cards and things of interest. We have used the highest discretion we possessed in the selection of every article in our enormous stock and if you, who keep an eye to the beauty and comforts of the home, will visit our gift department we shall be pleased to show you the wonderful selections.

Mrs. Peerenboom's Gift Shop

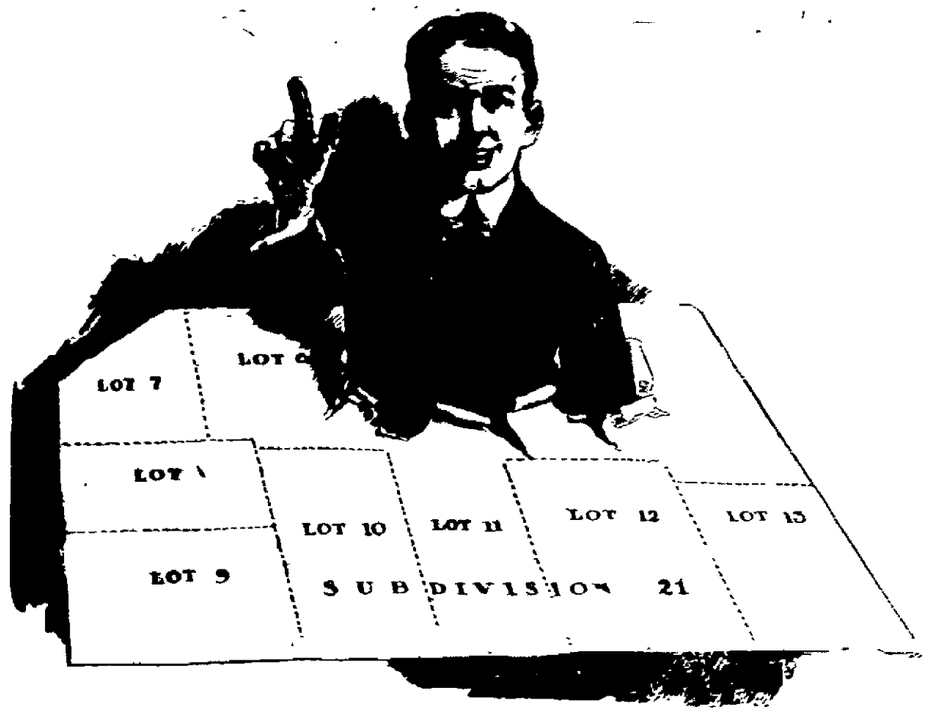

Buy Your Lot During Better Homes Week!

Years ago America was a land of property owners; that is, in the sense of owners of landed property. Let this "Better Homes Week" be a revival of that spirit which was responsible for the growth of many years ago.

We have a number of choice locations. See or telephone

Lyon Land Co.

J. W. NATWICK, Selling Agent

Telephone 215

Better Homes Have The Best Music

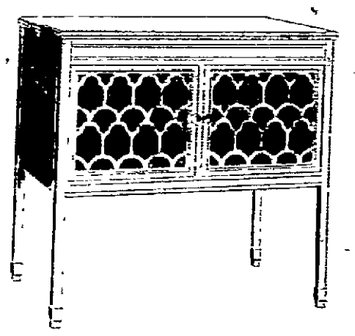

The New EDISON
London Console $135

This New Edison Console possesses the unusual qualities of moderate price, attractiveness of design and superior Re-Creating qualities.

This New Edison London Console has the same Re-Creating qualities found in higher priced phonographs of the new Edison group. Its artistic cabinet, which is finished in beautiful brown mahogany, is characteristic of the finish of antique furniture.

The superior Re-Creating qualities of the New Edison are the result of Mr. Edison's $3,000,000 laboratory research. The New Edison is the only phonograph that dares the test of direct comparison with the living artists.

Come in during Better Homes Week, June 4-10, and talk it over.

ESTABLISHED 1888
The Daly Music Co.

The Home Owner Wins

In the Race for Happiness!

BETTER HOMES WEEK [JUNE 4-10]

And Better Homes Week marks an incentive to put a roof over your head—one that you can call your own It's mighty hard to be really happy with out knowing that you are independent as far as a home for your family is concerned.

One of the first steps toward home ownership might be a membership in the Building & Loan Ass'n. See us about the advantages of such membership in the association or call at the B. & L. office in Wood Bldg.

Kellogg Bros. Lumber Co.

Building Headquarters

NEWSPAPER ARCHIVE®

HOOVER'S ADVICE TO PROSPECTIVE OWNERS OF HOMES

SECRETARY OF COMMERCE HAS BULLETIN OF INTEREST TO ALL WHO WANT OWN HOME.

Following is the text of a monograph on "Financing a Home," prepared by the division of building and housing, Department of Commerce:

In purchasing a home a misstep may be unfortunate, so get the best advice you can, and watch every step. First of all, what you buy is the site and the improvements on it. If a building and loan association, or a bank, loans you money on the property, it has a direct financial interest in helping you guard yourself on certain points, such as making sure that there are no old mortgages, no unpaid back taxes, or bills for building materials, or other claims against the property.

Be certain your title is clear, or have it insured or guaranteed. Learn of any easements, such as the right of a telephone company to place its poles upon your lot.

How to Buy It

If you make a purchase offer with a cash deposit, include a statement as to whether window shades, stoves, and other movable property are included. Risk from loss by fire or elements should be assumed by the owner until the title passes to you.

Your offer should be dependent on your obtaining a satisfactory loan to finance the proposition, and the ability of the owners to furnish papers to show a good marketable title, free from liens or encumbrances. In other words, do not bind yourself to the purchase until you are sure of what you are paying for, and that you can finance it.

You must be prepared to pay taxes on your property, and special assessments for installation of water, sewerage, electric light, gas or other public utilities, or street paving and sidewalks. Note what improvements are already made, and what additional ones you may have to pay for.

How to Pay for Your Home

In buying a house and lot you must borrow what you cannot pay in cash. Remember that the more risks you assume, the fewer the lender will have to charge you for. Your promise to pay back what you borrow will be secured by a mortgage or trust on the property. A first mortgage loan of the value of a piece of property is a very safe investment, and the rates of interest should be low. The lender on a second mortgage takes more risk, and rates of interest and discounts are higher. If you agree to buy a home without the title passing to you at once, the seller takes less risk, and you may save money.

Where to Get Loans

There are building and loan associations throughout the country, usually organized to serve the needs of people like yourself, who wish to finance a home. Their plan of weekly or monthly payments, both on principal and for interest, has proved sound from the experience of millions of people as an aid to systematic saving. Loans may often be obtained from savings banks, trust companies, state banks, individuals, and trustees for estates.

Obtaining money on a second mortgage is usually not easy. Remember that when the owner of a house takes a second mortgage in payment he may plan to sell it for four-fifths or less of its face value, and that he probably charges you accordingly.

Above all, when you start to save for a home do not throw your money into glittering schemes that promise big dividends and the chance to borrow money at 3 per cent or less. The concerns behind such schemes cannot be trusted.

How Much Can You Afford?

It is said that a man may own a home worth one and one-half to two and one-half times his annual income, but the payments you make during the first few years after purchasing are what you should pay most attention to. Rent ordinarily requires from ten per cent to twenty-five, or even more, of a family's annual income. In addition to what you ordinarily pay for rent, you can devote your customary savings, or more, to paying off the principal of loans on your home.

Following is an example: A man who earns $2,000 a year buys a house and lot costing $4,000. He has $1,000 cash to pay down on it, and obtains a loan of $3,000, or 75 per cent of the face value of the property from a building and loan association.

Cost per year for a $4,000 house (not including depreciation):

	per year
Payments on $3,000 B. & L. Shares at ½% a month or 6% a year (savings)	$180.00
Interest on $3,000 loan at 6%	180.00
Interest on $1,000 cash at 5%	50.00
Taxes (vary locally)	75.00
Insurance	5.00
Upkeep at 1½%	60.00
	$550.00

Of th total income of $2,000, the $550 represents 27½% dividend as follows: 18½% for rent; 9% for savings. In about twelve years the loan is paid off, and the home owned free and clear.

(Copyright, American Homes Bureau)

St. Lawrence Club Loses to Bancroft 4-3

The St. Lawrence Club lost a hard fought battle to Bancroft by a score of 4 to 3. The club got 3 tallies off Felch in the first, but failed to find Eastling who pitched the rest of the game. Jakusz pitched good ball for the club getting 12 strike outs and allowing but 6 hits. Next Sunday the Club goes to Bancroft to lock horns with this aggregation on their home grounds.

Mosinee Loses to Point at Grand Park Opening

In central Wisconsin baseball games played Sunday the Stevens Point team took the color off the opening of the new park at Mosinee when they trimmed the Mosinee Papermakers by a 2 to 1 score and the Wausau Lumber jacks fell before La Crosse, at Wausau, by 4 to 2 count. Local fans who saw the games said that both exhibitions were of the first water and play was featured by brilliant mound and defensive work.

PAINT YOUR HOME

Paint will do wonders for a home. It brings a refreshing appearance, gives a pleasing touch and always in satisfaction to the owner. Probably you have noticed when one home owner pains his dwelling that the painting germ soon inoculates all the other home owners near that property. It is an infection that works for better homes. A few dollars for paint is always a good investment.

ARTIFICIAL FRUIT FOR TABLE

There is a man in a small village on the mountainside of northern Italy who carves from marble wonderfully natural fruits and tints them so skillfully and naturally that even horticulturists must inspect them closely to determine their artificiality.

This man, whose age is 80 years, daily toils at his work of making artificial fruits from marble and the world wonders at his talent.

It was from this studio that the penchant sprang for artificial fruit which is now gaining great favor in the United States.

And peculiar as it may seem, constructed sometimes of rubber, sometimes of wax, and much more often of a secret composition, the fruits are much in vogue. They lend much to dress up the home.

In Italy custom and antagonism to women workers confine them largely to such trades as tailoring, textiles, and the tilling of the fields.

Immell Announces Change in Chief Clerk of Office

Madison, Wis.—Major Nickolas M. Schantz was appointed chief clerk of the adjutant general's department succeeding A. B. Beecroft, Adjutant General Ralph Immell announced today.

Major Schantz is a veteran of the Spanish-American war and also served in the world war with the 32nd division. General Immell announced that no further changes would be made for the present except a reduction of the clerical force.

Adjutant General Immell began his term of office today. He will not be subject to retirement until he is 64 years of age. Immell is now 28 years old.

The Women's National Republican Club of New York is to erect in the metropolis the largest political clubhouse for women in the world.

The Polo Grounds, New York City, is to be the scene of a notable pugilistic contest today when Johnny Kilbane defends his title of world's featherweight champion against Eugene Criqui, the European champion.

One well-known actress has installed a wireless receiving set in her dressing room, and she listens in when not on the stage.

Miss Re[illegible] Dunn of Spokane, first woman to sit in the Washington state senate, has become a candidate for nomination to Congress.

Come To The Gift Shop

It is a pleasure to announce during Better Homes Week, June 4-10, that we have the largest stock of "Things Beautiful" it has ever been our privilege to show. Baskets, dish and chinaware, ornamental glassware, candle sticks, candles, novelties for social occasions of all sorts, place cards and things of interest. We have used the highest discretion we possessed in the selection of every article in our enormous stock and if you, who keep an eye to the beauty and comforts of the home, will visit our gift department we shall be pleased to show you the wonderful selections.

Mrs. Peerenboom's Gift Shop

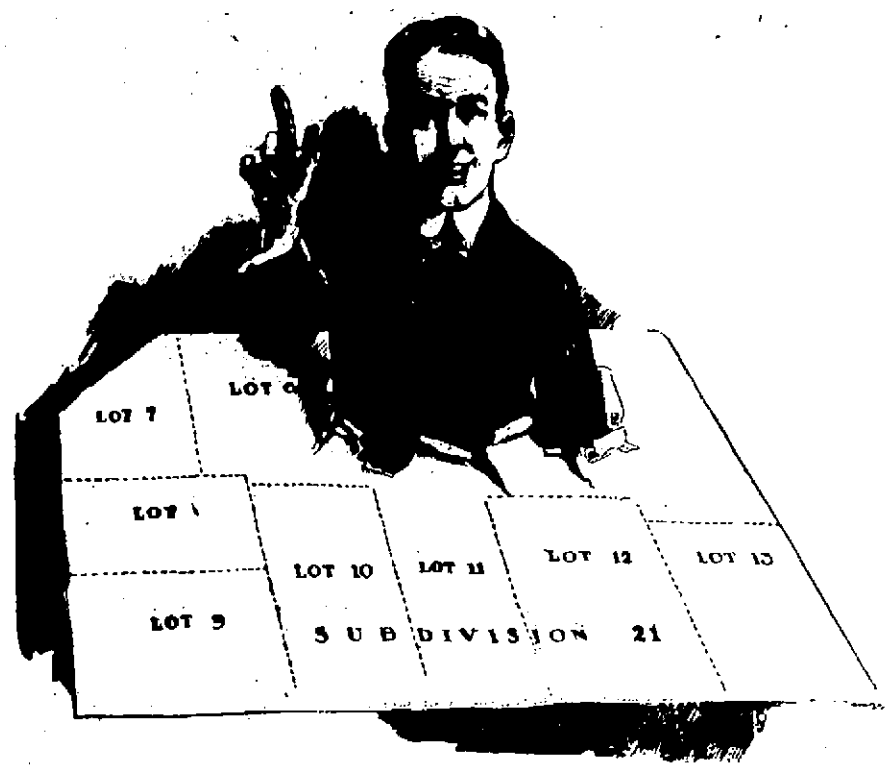

Buy Your Lot During Better Homes Week!

Years ago America was a land of property owners; that is, in the sense of owners of landed property. Let this "Better Homes Week" be a revival of that spirit which was responsible for the growth of many years ago.

We have a number of choice locations. See or telephone

Lyon Land Co.

J. W. NATWICK, Selling Agent

Telephone 215

Mike Kubisiak

Plumbing & Heating Wisconsin Rapids

Better Homes Have The Best Music

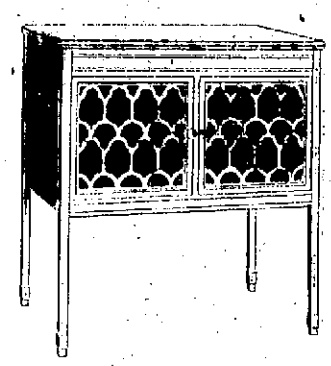

The New EDISON
London Console $135

This New Edison Console possesses the unusual qualities of moderate price, attractiveness of design and superior Re-Creating qualities.

This New Edison London Console has the same Re-Creating qualities found in higher priced phonographs of the new Edison group. Its artistic cabinet, which is finished in beautiful brown mahogany, is characteristic of the finish of antique furniture.

The superior Re-Creating qualities of the New Edison are the result of Mr. Edison's $3,000,000 laboratory research. The New Edison is the only phonograph that dares the test of direct comparison with the living artists.

Come in during Better Homes Week, June 4-10, and talk it over.

ESTABLISHED 1886
The Daly Music Co.

The Home Owner Wins

In the Race for Happiness!

BETTER HOMES WEEK (JUNE 4-10)

And Better Homes Week marks an incentive to put a roof over your head—one that you can call your own It's mighty hard to be really happy with out knowing that you are independent as far as a home for your family is concerned.

One of the first steps toward home ownership might be a membership in the Building & Loan Ass'n. See us about the advantages of such membership in the association or call at the B. & L. office in Wood Bldg.

Kellogg Bros. Lumber Co.

Building Headquarters

CLASSIFIED ADVERTISING

Wisconsin Rapids Daily Tribune WANT ADS Bring Results

1 time .....15c per line
3 times .....9c per line
6 times .....8c per line

Based on five words to line.
No ad taken for less than two lines nor less than 25c for one time.
To insure publication the day they are received, all classified advertisements must be in this office not later than 11:00 o'clock a. m.

HELP WANTED—MALE

YOUR OPPORTUNITY—Salesmen wanted by one of the world's largest wholesale grocery houses; possibilities of earning $4,000.00 or more per year, with opportunity to build permanent trade selling complete line of groceries; a connection with a House that advances its salesmen into executive positions; previous experience selling groceries not necessary. P. O. Box H. H., Chicago. 6-4

HELP WANTED—FEMALE

WANTED—Competent girl for general housework. Phone 556. 6-2tf

WANTED—Young girl to do housework part time. Phone 1083 in afternoon. 6-2tf

WANTED—Girl or woman to help with housework and take care of child. Must be over 30. No washings. Call 963. 6-6

WANTED—Two competent girls, experienced waitress and experienced kitchen girl. Apply Hotel Witter. 5-31tf

WANTED

WANTED—Odd jobs by boy of 16. Call 725. 6-4

WANTED TO BUY—Some floor Show Cases. Also a safe. Weller's Jewelry & Optical Co. 5-2tf

ROOMS AND BOARDING PLACES are much in demand. The construction work at Biron, Port Edwards and Nekoosa is causing a shortage of places for men and families to stay. It would pay you to advertise your room for rent in the Classified columns of the Tribune.

FOR SALE

FOR SALE—Reed baby carriage in good condition. Phone 539. 6-4

FOR SALE—Tomato, verbena, nasturtium, Gladiola, Pansy plants. The following ready in a week, Cabbage, cauliflower and aster. John Bamberg. 1306 Apricot St. 6-4

HOUSEHOLD FURNITURE

FOR SALE—Mahogany small table, Queen Anne style, 108 9th St. No. Phone 931. 6-5

FOR SALE—Household furniture. Must be sold this week. Cheap if taken at once. 857 Washington Ave. Phone Green 598. 6-6

FOR SALE OR TRADE—Furniture, stoves, rugs, farm tools, etc. Everything for the home. We save you money. Kreutzer Bros. Exchange. Next door to the Ideal. Phone 899. 6-13

USED CAR BARGAINS

FOR SALE—1917 Ford roadster. Very reasonable. Call 1044. 6-5

FOR SALE—My Dodge business man's coupe. Practically new. Price reasonable. Call 396 or 353 Don Johnson. 6-5

FOR SALE—Jeffrey 6 in A1 condition. Cylinders reground and car completely overhauled. 4 new tires. Will sell cheap if taken at once. Johnson & Son Co. Tel. 827. 6-6

HORSES AND LIVESTOCK

FOR SALE—Fresh Jersey cows or will trade for a car. Phone 101. 6-4

FOR SALE—Team of horses, also wagon and outfit complete. Phone 456. 6-5

WANTED TO BUY—Gentle driving pony or small horse. Phone Green 1122. 6-6

WANTED TO RENT

WANTED TO RENT—Modern house or flat. Immediately. Phone 807. 6-6

FOR RENT

FOR RENT—Furnished room. Board if desired. Phone 580. 6-5

FOR RENT—5 or 6 room modern flat. Light and airy. Tel. 466. 5-29tf

FOR RENT—2 front rooms, partly furnished for light housekeeping. Phone 464. 6-5

DOINGS OF THE DUFFS

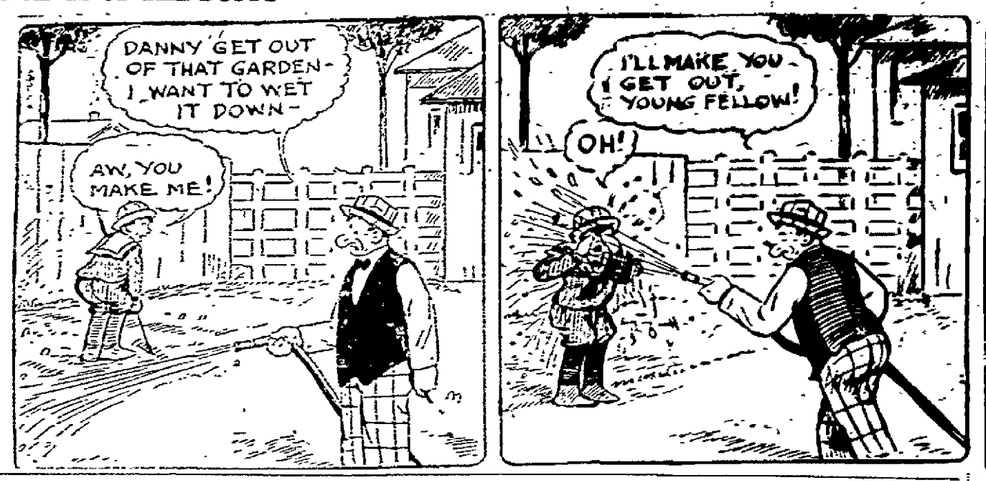

Having Fun

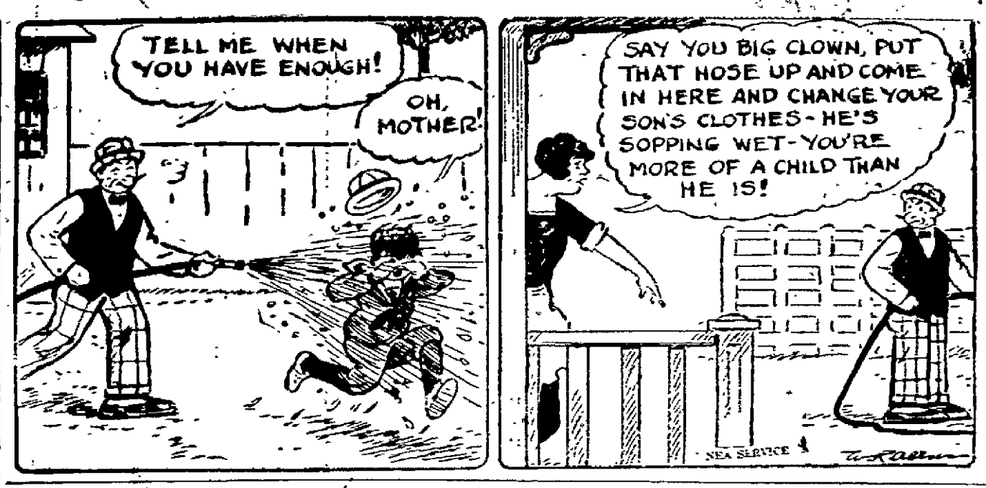

REAL ESTATE

FOR SALE—7 room house, 979 11th St. No. Phone 872. 6-6

—If you want to buy, sell or rent a home see Geo. W. Lyons, 221 4th Ave. So. Phone Red 1916. 6-1tf

FOR SALE—House and two lots. Inquire at 916 Rosencranz St. or Call Blue 1134. 6-7

FOR SALE OR TRADE—8 room house. Also 35 acre farm near city, good buildings, will sell cheap. O. J. Leu. 6-6

FOR SALE—8 room house with 2 lots, garage, 4 blocks from Main St. Cheap if taken at once. Tel. 608. 6-6

IF YOU WANT TO BUY or sell your property see me at once. Bargains in city property and farms. I get results. Geo. Forrand. Phone 755. 6-1tf

LYON LAND CO are offering for sale at attractive prices and easy terms, desirable building lots located north of Grand Ave. also south of N. W. Ry. tracks and near Street Ry. J. W. Natwick, Selling Agent. Tel. 215. 5-31tf

MISCELLANEOUS

LONG DISTANCE DRAYING AND MOVING—Leland Kaudy. Phone 604. 6-1tf

KODAK ROLL FILM finished free, first roll, get acquainted offer. Mail to Rex Photo Service, Janesville, Wis. 6-4

FOR THE BEST in Hemstitching bring it to Kronholm's Hemstitching Shop. Phone 1111. 6-1tf

JOHN BEAVER
Doctor of Chiropractic
Palmer Graduate
PHONE 537 LADY ATTENDANT
Over Church's Drug Store
6-1tf

LOST & FOUND

LOST—Between our shop and Biron, a Hoyt Wolt-Ammeter. Liberal reward offered to finder. Murat & Holliday. 6-5

LOST—Silver bar pin set with rhinestones. Lost between Johnson & Hill's and 603 Oak street. This is a keepsake and would appreciate its return to the Tribune. 6-4

LODGE NOTICE

—There will be a regular meeting of the World War Veterans Tuesday, June 5th, at the Papermakers' Club, at 7:30 o'clock.

By order of
Peter Justeson, Pres. 6-5

NOTICE F. O. EAGLES

—All members are requested to attend the meeting tonight. Installation of officers. Matters of importance about going to state convention at Wausau will be talked over. Strawberries and cream for refreshments after meeting.

A. C. Miller. 6-4

—Regular meeting of L. O. O. Moose Wednesday evening. All members are urged to attend as there will be special business brought before the meeting.

John Jung, Sec'y.

Distance lends enchantment to a summer resort.

Brother and sister exchanged glances; the father considered briefly, smilingly, then he said. "With oil at three an' a quarter, it wouldn't take long for a twelve-hundred barrel to get the whole caboodle, would it?"

"Is your well producing twelve hundred barrels a day?"

"Huh!" Briskow, junior, grinned at his sister, exposing a mouth full of teeth as white and sound as railroad crockery, but his next words were directed at Gray: "We got four wells and the p'orest one is makin' twelve hundred bar'l.

The guests' mental calculations as to the Briskow royalties were interrupted by an announcement that dinner was ready, whereupon the father anounced:

"Mister, it looks like you'd have to stay overnight with us, 'cause I got important business after dinner an' I wouldn't trust Ma to pick out no jewelry by herself—them prices would skeer her to death. We're ignorant people and we ain't used to spendin' money, so it'll take time for us to make up our minds. Kin you wait?"

"I'll stay as long as you'll keep me," Gray declared, heartily.

A moment later, having learned that a place at the table had been set for his driver as well as himself, Gray stepped out to summon the man and to effect the necessary change in his arrangements. He was not surprised to find the chauffeur with nose flattened against a pane of the front-room window, his hands cupped over his eyes. Ignoring the fellow's confusion at being discovered, Gray told him of his change of plan and instructed him to drive back to Ranger and to return late the following afternoon. Then he led the way toward the kitchen.

That stay at the Briskows' turned out to be less irksom than the visitor had anticipated, for the afternoon was spent with Buddy examining the Briskow wells and other near by.

They got along together swimmingly; in fact, they grew thicker than thieves in the course of time. The elder man soon became conscious of the fact that he was being studied, analized, even copied—the sincerest form of flattery—and it pleased vanity.

When Gray offered him a cigaret, Buddy rudely took the gold case out of his hand and examined it, then he laughed in raucous delight.

"Gosh! I never knew men had purty things. I—I'm goin' to get me one like that."

"Do you like it?"

"Gee! It's swell!"

"Good! I'll make you a present of it."

Buddy stared at the speaker in speechless surprise.

"Nobody never give me a present," Buddy said. "Not one that I wanted. I never had nothing that I didn't have to have and couldn't get along without. This cigareet case is worth more'n all the stuff I ever owned, an' I'm sure obliged to you." He replaced the article in Gray's hand.

"Eh? Won't you accept it? Why not?"

"— Oh, I dunno."

Gray pondered this refusal for a moment before saying, "Perhaps you think I'm—trying to make a good impression on you, so you'll buy some diamonds?"

"Mebbe." Buddy averted his eyes. He was in real distress.

"Um-m! I ought to punch your head." Gray slipped the case into young Briskow's pocket. "I don't have to bribe people. Some day you'll realize that I like you."

"Honest?"

"Cross my heart."

The boy laughed in frank delight, his brown cheeks colored, his eyes sparkled. "Gosh!" said he. "I— like you!" For some time thereafter he remained red and silent, but he kept one big hand in the pocket where lay the gold cigaret case. There was a wordless song in Buddy Briskow's heart, for he had made a friend. And such a friend! Gray made his conquest doubly secure by engaging the young Behemoth in a scuffle and playfully putting him on his back. Defeat, at other hand than Gray's, would have enraged Ozark to the point of frenzy, it would have been considered by him an indignity and a disgrace. Now, however, he looked upon it as a natural and wholly satisfactory demonstration of his idol's supreme prowess, and he roared with delight at being bested.

They were red in the face, out of breath, and soaked with perspiration, when Pa Briskow drove up in his expensive new touring car.

By this time Buddy's admiration had turned to adulation; he had passed under the yoke and he gloried shamelessly in his captive state. At suppertime he appeared with his hair wetly combed in imitation of Gray's. He wore a necktie, too, and into it he had fastened a cheap brass stickpin, much as Gray wore his.

Pa Briskow was scarcely less observant than his son. He watched Gray's every move; he sounded him out adroitly; he pondered his lightest word. After the supper things had been cleared away and the dishes washed, the entire family adjourned to the front of the room and again examined the jewelry. It was an absorbing task, they did not hurry it. Not until the following afternoon, in fact, did they finally make their selections. The check was one of five figures.

When it drew near the time for Gray to leave and he announced that the driver to his hired car had been instructed to return for him, there was protest, loud and earnest, from the Briskows, father and son. Buddy actually sulked at being denied the pleasure of driving his hero to town in the new car.

Pa Briskow was worried for the security of the diamonds, and assured Gray that it was unsafe to trust those service-car drivers.

But the latter, seeing a threat to his carefully matured plans, refused to listen. "There's one thing you can do for me," he told them. "You can give me a pint of cream."

"Cream ?What for?" The family regarded him with amazement.

"I'm fond of it. If you have no cream, milk will do."

"Pshaw! I'll put up a hull basket of lunch for you," Mrs. Briskow declared. "Buddy, go kill a rooster, an, you, Allie, get them eggs out of the nest in the garden, an' a jar of them peach preserves, while I make up a pan of biscuits."

Protest was unavailing.

When the others had hurried away, Pa Briskow said: "I been studyin

"I'LL STAY AS LONG AS YOU'LL KEEP ME," GRAY DECLARED HEARTILY.

you, Mister Gray, and I got you down as a first-class man. When Ma and Allie come over to Dallas to get rigged out, I'd like you to help 'em. They 'ain't never been fu'ther from home than Cisco—that's thirty mile. I'll pay for your time."

Gray's hearty acceptance of the first and his prompt refusal of the second proposal pleased the speaker.

"Bein' rich is mighty fine, but—" Gus Briskow shook his head doubtfully. "It takes a lot of thinkin', and I ain't used to thinkin'. Some day, mebbe, I'll get you to give me a hand in figgerin' out some worries."

"Business worries?"

"No. I got enough of them, an' more comin', but it ain't that. Well, look at us! I reckon we've made you laugh. Oh, I bet we have! Ma an' me can stand it, but mister, I don't want folks to laugh at my children, and there's other things I don't want to happen to 'em. Buddy's a wild hoss and he's got a streak of the Old Nick in him. And Allie ain't broke no better 'n him. I got a feelin' there may be trouble ahead, an'—sometimes I 'most wish we'd never had no oil in Texas."

CHAPTER VI

A Surprise for Mallow

"WELL, did you land them hicks?" It was Gray's driver speaking. Through the gloom of early evening he was guiding his car back toward Ranger.

"Yes. And I made a good sale," the passenger declared. With pride he announced the size of the Briskow check.

A few miles farther on the fellow confessed: "I wasn't crazy about comin' for you tonight. Not after I got a flash at what's in that valise."

"No?"

"You're takin' a chance, stranger."

"Nothing new about that." Gray remained unperturbed. His left arm was behind the driver; with it he clung rigidly to the back of the seat as the car plunged and rolled. "Frequently we are in danger when we least suspect it. Now you, for instance."

"Me?" The man at the wheel shot a quick glance at his fare.

"Um-m! These roads are a menace to life and limb; the country is infested with robbers—"

"Oh, sure! That's what I had in mind. Joy-ridin' at night with a hatful of diamonds is my idea of a sucker's amusement. Of course, we won't 'get it'—"

"Of course! One never does."

"Sure! But if we should, there's just one thing to do."

"Indeed?" Gray was pleasantly inquisitive, but it was plain that he suffered no apprehensions. "And that is—?"

"Sit tight and take your medicine."

"I never take medicine."

The chauffeur shrugged his shoulders. "Well, I do, when it's put down my throat. I been stuck up."

"Really!"

"Twice. Tame as a house cat, me—both times, I s'pose I'll get nicked sometime."

"And you won't offer any resistance?"

"Not a one, cull."

"I'm relieved to be assured of that."

(Continued in Our Next Issue)

The skins of animals were the earliest forms of money.

Advertise your auction sale.

LOCAL MARKET REPORT

Eggs	20-21c
Butter	30-35c
(Jackson Milling Co.)	
Buckwheat, cwt.	$1.50
Rye, bushel	60c
Oats, bushel	40c
(Stewert & Edwards)	
Beef, dressed	8-10c
Hogs, dressed	9-10c
Lamb dressed	16-18c
Mutton, dressed	8-12c
Calves, dressed	8-10c
Hens	18c
Springers	25c
(J. A. Lutz)	
Potatoes, cwt.	35c
Retail Prices	
Victoria flour, 49 lbs.	$2.10
Rye flour, 49 lbs.	$1.46
Graham, 10 lbs.	39c
J. C., 49 lbs.	$2.00
Corn and Oats Feed, cwt.	$1.83
Corn, per cwt.	$1.85
Cracked corn, per cwt.	$1.85
Rye middlings, cwt.	$1.50
Wheat middlings, cwt.	$1.70
Bran, cwt.	$1.55
Big Egg Hen Feed, cwt.	$2.35
Plymouth Cheese Market (Wisconsin Valley Creamery)	
Daisies	23c
Twins	23c
Longhorns	23¼c
Chicago Butter Market	
Market—Higher.	
Extras	40c
Extra Firsts	38½-39c
Firsts	36½-37½c
Seconds	34-35½c
Standards	39½c
Packing Stock	29-30c

THE OLD HOME TOWN BY STANLEY

Low Summer Fares

CHICAGO NORTH WESTERN LINE

Tickets on sale daily, commencing May 15, 1923
To San Francisco, Los Angeles, San Diego, Portland, Tacoma, and Seattle and return

Tickets on sale daily, commencing June 1, 1923
To Denver, Colorado Springs, Salt Lake City, also Lander and Casper, Wyoming and return

The National Parks, the Black Hills and many other Western scenic localities.

Favorable stopover privileges. Liberal return limits. Wide choice of routes.
Fast, splendidly equipped through trains daily.

THE BEST OF EVERYTHING

Ask for booklet "Forty Ways and More to California and North Coast" and other descriptive literature.

Apply to
TICKET AGENTS

Chicago & North Western Ry.

After Every Meal

WRIGLEY'S

Most of us eat too hastily and do not chew our food enough.

If people realized how much more good their food would do them if properly masticated, and followed up with a bit of WRIGLEY'S to assist the digestive process, we'd have far better health.

Keep teeth clean, breath sweet, appetite keen and digestion good with WRIGLEY'S.

WRIGLEY'S is the perfect gum, made of purest materials, in modern, sanitary factories.

Wax-wrapped and sealed to bring it to you fresh and full-flavored

The Flavor L-a-s-t-s

FOR BETTER DIGESTION

The Great American Sweetmeat

NEWSPAPER ARCHIVE®

CLASSIFIED ADVERTISING

Wisconsin Rapids Daily Tribune WANT ADS Bring Results

1 time .....15c per line
2 times .....9c per line
3 times .....8c per line

Based on five words to line.
No ad taken for less than two lines nor less than 25c for one time.
To insure publication the day they are received, all classified advertisements must be in this office not later than 11:00 o'clock a. m.

HELP WANTED—MALE

YOUR OPPORTUNITY—Salesmen wanted by one of the world's largest wholesale grocery houses; possibilities of earning $4,000.00 or more per year, with opportunity to build permanent trade selling complete line of groceries; a connection with a House that advances its salesmen into executive positions; previous experience selling groceries not necessary. P. O. Box H. H., Chicago. 6-4

HELP WANTED—FEMALE

WANTED—Competent girl for general housework. Phone 556. 6-2tf

WANTED—Young girl to do housework part time. Phone 1083 in afternoon. 6-2tf

WANTED—Girl or woman to help with housework and take care of child. Must be over 30. No washings. Call 963. 6-6

WANTED—Two competent girls, 1 experienced waitress and experienced kitchen girl. Apply Hotel Witter. 5-31tf

WANTED

WANTED—Odd jobs by boy of 16. Call 725. 6-4

WANTED TO BUY—Some floor Show Cases. Also a safe. Weller's Jewelry & Optical Co. 5-3tf

ROOMS AND BOARDING PLACES are much in demand. The construction work at Biron, Port Edwards and Nekoosa is causing a shortage of places for men and families to stay. It would pay you to advertise your room for rent in the Classified columns of the Tribune.

FOR SALE

FOR SALE—Reed baby carriage in good condition. Phone 539. 6-4

FOR SALE—Tomato, verbena, nasturtium, Gladiola, Pansy plants. The following ready in a week, Cabbage, cauliflower and aster. John Bamberg, 1306 Apricot St. 6-4

HOUSEHOLD FURNITURE

FOR SALE—Mahogany small table, Queen Anne style, 108 9th St. No. Phone 931. 6-5

FOR SALE—Household furniture. Must be sold this week. Cheap if taken at once, 857 Washington Ave. Phone Green 598. 6-6

FOR SALE OR TRADE—Furniture, stoves, rugs, farm tools, etc. Everything for the home. We save you money. Kreutzer Bros. Exchange. Next door to the Ideal. Phone 399. 6-13

USED CAR BARGAINS

FOR SALE—1917 Ford roadster. Very reasonable. Call 1044. 6-5

FOR SALE—My Dodge business man's coupe. Practically new. Price reasonable. Call 396 or 353 Don Johnson. 6-5

FOR SALE—Jeffrey 6 in A1 condition. Cylinders reground and car completely overhauled, 4 new tires. Will sell cheap if taken at once. Johnson & Son Co. Tel. 827. 6-6

HORSES AND LIVESTOCK

FOR SALE—Fresh Jersey cows or will trade for a car. Phone 101. 6-4

FOR SALE—Team of horses, also wagon and outfit complete. Phone 456. 6-5

WANTED TO BUY—Gentle driving pony or small horse. Phone Green 1122. 6-6

WANTED TO RENT

WANTED TO RENT—Modern house or flat. Immediately. Phone 807. 6-6

FOR RENT

FOR RENT—Furnished room. Board if desired. Phone 580. 6-5

FOR RENT—5 or 6 room modern flat. Light and airy. Tel. 466. 5-29tf

FOR RENT—2 front rooms, partly furnished for light housekeeping. Phone 464. 6-5

DOINGS OF THE DUFFS

Having Fun

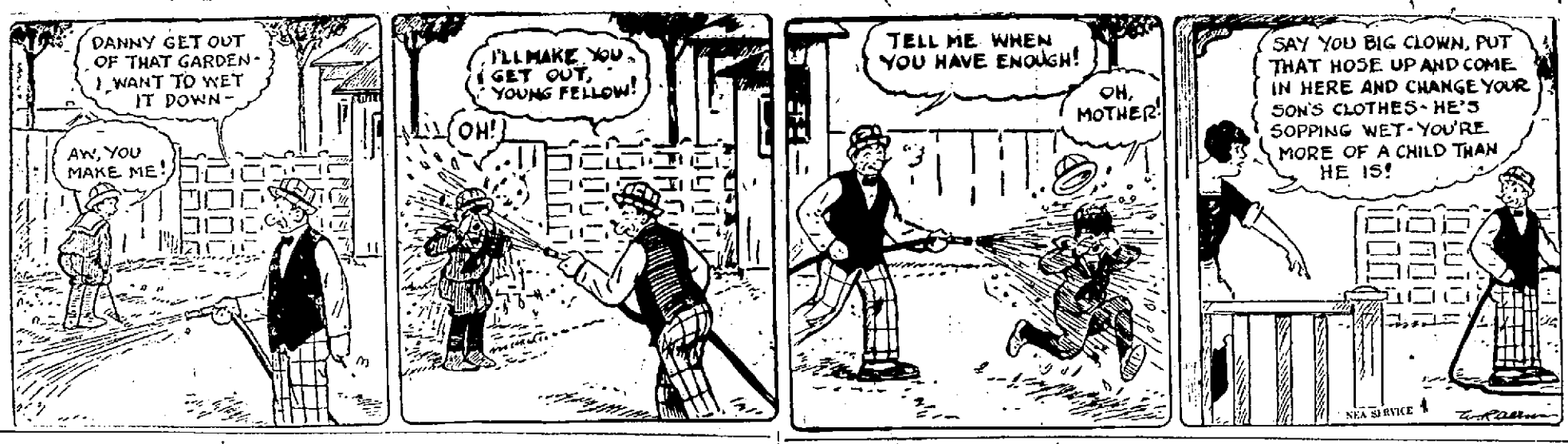

REAL ESTATE

FOR SALE—7 room house, 970 11th St. No. Phone 872. 6-6

—If you want to buy, sell or rent a home see Geo. W. Lyons, 221 4th Ave. So. Phone Red 1016. 6-1tf

FOR SALE—House and two lots. Inquire at 916 Rosencranz St. or Call Blue 1134. 6-7

FOR SALE OR TRADE—8 room house. Also 35 acre farm near city, good buildings, will sell cheap. O. J. Leu. 6-6

FOR SALE—8 room house with 2 lots, garage, 4 blocks from Main St. Cheap if taken at once. Tel. 608. 6-6

IF YOU WANT TO BUY or sell your property see me at once. Bargains in city property and farms. I get results. Geo. Forrand. Phone 755. 6-1tf

LYON LAND CO are offering for sale at attractive prices and easy terms, desirable building lots located north of Grand Ave. also south of N. W. Ry. tracks and near Street Ry. J. W. Natwick, Selling Agent. Tel. 215. 5-31tf

MISCELLANEOUS

LONG DISTANCE DRAYING AND MOVING—Leland Kaudy. Phone 604. 6-1tf

KODAK ROLL FILM finished free, first roll, get acquainted offer. Mail to Rex Photo Service, Janesville, Wis. 6-4

FOR THE BEST in Hemstitching bring it to Kronholm's Hemstitching Shop. Phone 1111. 6-1tf

JOHN BEAVER
Doctor of Chiropractic
Palmer Graduate
PHONE 537 LADY ATTENDANT
Over Church's Drug Store
6-1tf

LOST & FOUND

LOST—Between our shop and Biron, a Hoyt Wolt-Ammeter. Liberal reward offered to finder. Murat & Holliday. 6-5

LOST—Silver bar pin set with rhinestones. Lost between Johnson & Hill's and 603 Oak street. This is a keepsake and would appreciate its return to the Tribune. 6-4

LODGE NOTICE

—There will be a regular meeting of the World War Veterans Tuesday, June 5th, at the Papermakers' Club, at 7:30 o'clock.

By order of
Peter Justeson, Pres. 6-5

NOTICE F. O. EAGLES

—All members are requested to attend the meeting tonight. Installation of officers. Matters of importance about going to state convention at Wausau will be talked over. Strawberries and cream for refreshments after meeting.

A. C. Miller. 6-4

—Regular meeting of L. O. O. Moose Wednesday evening. All members are urged to attend as there will be special business brought before the meeting.

John Jung, Sec'y.

Distance lends enchantment to a summer resort.

Brother and sister exchanged glances; the father considered briefly, smilingly, then he said, "With oil at three an' a quarter, it wouldn't take long for a twelve-hundred bar'ler to get the whole caboodle, would it?"

"Is your well producing twelve hundred barrels a day?"

"Hah!" Briskow, junior, grinned at his sister, exposing a mouth full of teeth as white and sound as railroad crockery, but his next words were directed at Gray: "We got four wells and the p'orest one is makin' twelve hundred bar'l.

The guests' mental calculations as to the Briskow royalties were interrupted by an announcement that dinner was ready, whereupon the father anounced:

"Mister, it looks like you'd have to stay overnight with us, 'cause I got important business after dinner an' I wouldn't trust Ma to pick out no jewelry by herself—them prices would skeer her to death. We're ignorant people and we ain't used to spendin' money, so it'll take time for us to make up our minds. Kin you wait?"

"I'll stay as long as you'll keep me," Gray declared, heartily.

A moment later, having learned that a place at the table had been set for his driver as well as himself, Gray stepped out to summon the man and to effect the necessary change in his arrangements. He was not surprised to find the chauffeur with nose flattened against a pane of the front-room window, his hands cupped over his eyes. Ignoring the fellow's confusion at being discovered, Gray told him of his change of plan and instructed him to drive back to Ranger and to return late the following afternoon. Then he led the way toward the kitchen.

That stay at the Briskows' turned out to be less irksom than the visitor had anticipated, for the afternoon was spent with Buddy examining the Briskow wells and other near by.

They got along together swimmingly; in fact, they grew thicker than thieves in the course of time. The elder man soon became conscious of the fact that he was being studied, analized, even copied—the sincerest form of flattery—and it pleased vanity.

When Gray offered him a cigaret, Buddy rudely took the gold case out of his hand and examined it, then he laughed in raucous delight.

"Gosh! I never knew men had purty things. I—I'm goin' to get me one like that."

"Do you like it?"

"Gee! It's swell!"

"Good! I'll make you a present of it."

Buddy stared at the speaker in speechless surprise.

"Nobody never give me a present," Buddy said. "Not one that I wanted. I never had nothing that I didn't have to have and couldn't get along without. This cigareet case is worth more'n all the stuff I ever owned, an' I'm sure obliged to you." He replaced the article in Gray's hand.

"Eh? Won't you accept it? Why not?"

"— Oh, I dunno."

Gray pondered this refusal for a moment before saying, "Perhaps you think I'm—trying to make a good impression on you, so you'll buy some diamonds?"

"Mebbe." Buddy averted his eyes. He was in real distress.

"Um-m! I ought to punch your head." Gray slipped the case into young Briskow's pocket. "I don't have to bribe people. Some day you'll realize that I like you."

"Honest?"

"Cross my heart."

The boy laughed in frank delight, his brown cheeks colored, his eyes sparkled. "Gosh!" said he. "I— like you!" For some time thereafter he remained red and silent, but he kept one big hand in the pocket where lay the gold cigaret case. There was a wordless song in Buddy Briskow's heart, for he had made a friend. And such a friend! Gray made his conquest doubly secure by engaging the young Behemoth in a scuffle and playfully putting him on his back. Defeat, at other hand than Gray's, would have enraged Ozark to the point of frenzy, it would have been considered by him an indignity and a disgrace. Now, however, he looked upon it as a natural and wholly satisfactory demonstration of his idol's supreme prowess, and he roared with delight at being bested.

They were red in the face, out of breath, and soaked with perspiration, when Pa Briskow drove up in his expensive new touring car.

By this time Buddy's admiration had turned to adulation; he had passed under the yoke and he gloried shamelessly in his captive state. At suppertime he appeared with his hair wetly combed in imitation of Gray's. He wore a necktie, too, and into it he had fastened a cheap brass stickpin, much as Gray wore his.

Pa Briskow was scarcely less observant than his son. He watched Gray's every move; he sounded him out adroitly; he pondered his lightest word. After the supper things had been cleared away and the dishes washed, the entire family adjourned to the front of the room and again examined the jewelry. It was an absorbing task, they did not hurry it. Not until the following afternoon, in fact, did they finally make their selections. The check was one of five figures.

When it drew near the time for Gray to leave and he announced that the driver to his hired car had been instructed to return for him, there was protest, loud and earnest, from the Briskows, father and son. Buddy actually sulked at being denied the pleasure of driving his hero to town in the new car.

Pa Briskow was worried for the security of the diamonds, and assured Gray that it was unsafe to trust those service-car drivers.

But the latter, seeing a threat to his carefully matured plans, refused to listen. "There's one thing you can do for me," he told them. "You can give me a pint of cream."

"Cream ?What for?" The family regarded him with amazement.

"I'm fond of it. If you have no cream, milk will do."

"Pshaw! I'll put up a hull basket of lunch for you," Mrs. Briskow declared. "Buddy, go kill a rooster, an, you, Allie, get them eggs out of the nest in the garden, an' a jar of them peach preserves, while I make up a pan of biscuits."

Protest was unavailing.

When the others had hurried away, Pa Briskow said: "I been studyin'

"I'LL STAY AS LONG AS YOU'LL KEEP ME," GRAY DECLARED HEARTILY.

you, Mister Gray, and I got you down as a first-class man. When Ma and Allie come over to Dallas to get rigged out, I'd like you to help 'em They 'ain't never been fu'ther from home than Cisco—that's thirty mile. I'll pay for your time."

Gray's hearty acceptance of the first and his prompt refusal of the second proposal pleased the speaker.

"Bein' rich is mighty fine, but—" Gus Briskow shook his head doubtfully. "It takes a lot of thinkin', and I ain't used to thinkin'. Some day, mebbe, I'll get you to give me a hand in figgerin' out some worries."

"Business worries?"

"No. I got enough of them, an' more comin', but it ain't that. Well, look at us! I reckon we've made you laugh. Oh, I bet we have! Ma an' me can stand it, but mister, I don't want folks to laugh at my children, and there's other things I don't want to happen to 'em. Buddy's a wild hoss and he's got a streak of the Old Nick in him. And Allie ain't broke no better 'n him. I got a feelin' there may be trouble ahead, an' sometimes I 'most wish we'd never had no oil in Texas."

CHAPTER VI

A Surprise for Mallow

"WELL, did you land them licks?" It was Gray's driver speaking. Through the gloom of early evening he was guiding his car back toward Ranger.

"Yes. And I made a good sale," the passenger declared. With pride he announced the size of the Briskow check.

A few miles farther on the fellow confessed: "I wasn't crazy about comin' for you tonight. Not after I got a flash at what's in that valise."

"No?"

"You're takin' a chance, stranger."

"Northing new about that." Gray remained unperturbed. His left arm was behind the driver; with it he clung rigidly to the back of the seat as the car plunged and rolled. "Frequently we are in danger when we least suspect it. Now you, for instance."

"Me?" The man at the wheel shot a quick glance at his fare.

"Um-m! These roads are a menace to life and limb; the country is infested with robbers—"

"Oh, sure! That's what I had in mind. Joy-ridin' at night with a hatful of diamonds is my idea of a sucker's amusement. Of course, we won't 'get it'—"

"Of course! One never does."

"Sure! But if we should, there's just one thing to do."

"Indeed?" Gray was pleasantly inquisitive, but it was plain that he suffered no apprehensions. "And that is—?"

"Sit tight and take your medicine."

"I never take medicine."

The chauffeur shrugged his shoulders. "Well, I do, when it's put down my throat. I been stuck up."

"Really!"

"Twice. Tame as a house cat, me—both times, I s'pose I'll get nicked sometime."

"And you won't offer any resistance?"

"Not a one, cull."

"I'm relieved to be assured of that."

(Continued in Our Next Issue)

The skins of animals were the earliest forms of money.

Advertise your auction sale.

LOCAL MARKET REPORT

Eggs	20-21c
Butter	30-35c
(Jackson Milling Co.)	
Buckwheat, cwt.	$1.50
Rye, bushel	60c
Oats, bushel	40c
(Siewert & Edwards)	
Beef, dressed	8-10c
Hogs, dressed	9-10c
Lamb dressed	16-18c
Mutton, dressed	8-12c
Calves, dressed	8-10c
Hens	18c
Springers	25c
(J. A. Lutz)	
Potatoes, cwt.	35c
Retail Prices	
Victoria flour, 49 lbs.	$2.10
Rye flour, 49 lbs.	$1.46
Graham, 10 lbs.	39c
J. C., 49 lbs.	$2.00
Corn and Oats Feed, cwt.	$1.83
Corn, per cwt.	$1.85
Cracked corn, per cwt.	$1.85
Rye middlings, cwt.	$1.50
Wheat middlings, cwt.	$1.70
Bran, cwt.	$1.55
Big Egg Hen Feed, cwt.	$2.35
Plymouth Cheese Market (Wisconsin Valley Creamery)	
Daisies	23c
Twins	23c
Longhorns	23¼c
Chicago Butter Market Market—Higher!	
Extras	40c
Extra Firsts	38½-39c
Firsts	36½-37½c
Seconds	34-35½c
Standards	39¾c
Packing Stock	29-30c

THE OLD HOME TOWN BY STANLEY

Low Summer Fares

CHICAGO NORTH WESTERN LINE

Tickets on sale daily, commencing May 15, 1923
To San Francisco, Los Angeles, San Diego, Portland, Tacoma, and Seattle and return

Tickets on sale daily, commencing June 1, 1923
To Denver, Colorado Springs, Salt Lake City, also Lander and Casper, Wyoming and return

The National Parks, the Black Hills and many other Western scenic localities.

Favorable stopover privileges. Liberal return limits. Wide choice of routes.
Fast, splendidly equipped through trains daily.

THE BEST OF EVERYTHING

Ask for booklet "Forty Ways and More to California and North Coast" and other descriptive literature.

Apply to
TICKET AGENTS

Chicago & North Western Ry.

After Every Meal

WRIGLEY'S

Most of us eat too hastily and do not chew our food enough.

If people realized how much more good their food would do them if properly masticated, and followed up with a bit of WRIGLEY'S to assist the digestive process, we'd have far better health.

Keep teeth clean, breath sweet, appetite keen and digestion good with WRIGLEY'S.

WRIGLEY'S is the perfect gum, made of purest materials, in modern, sanitary factories.

Wax-wrapped and sealed to bring it to you fresh and full-flavored

The Flavor L-a-s-t-s

FOR BETTER DIGESTION

The Great American Sweetmeat

Nekoosa Social Notes

The Chamber of Commerce will hold their annual banquet at the Congregational church parlors this evening. The wives of the members will be guests. A fine program has been arranged for the evening also.

Entertain Aid

Mrs. S. V. Topping and Mrs. Carl Topping will entertain the Congregational Ladies Aid at the S. V. Topping home Wednesday afternoon.

NEKOOSA LOCALS

A class of twenty-three young folks received First Communion at the Sacred Heart Catholic Church Sunday morning. Services were from eight to ten o'clock and were performed by Rev. Jos. Feldman.

Stanton Brazeau, who is employed at Bushnell, Ill., is spending a few weeks' vacation with his parents, Mr. and Mrs. J. E. Brazeau.

Miss Elsebn Hipke left Saturday for her home at Marshfield to spend the summer with her parents.

Mrs. Carl Fletcher and daughter left for their home at Sartel, Minn., after spending a week at the John Zurbuh home.

Mr. and Mrs. Chas. Mohlke and son Leonard, and Jeffrey Johnson left Saturday by auto for Waukesha and other point. in southern Wisconsin.

Mr. and Mrs. John Loss and son, George and Mrs. Augusta Sonnenberg spent Sunday with relatives at Wausau.

Mrs. Elmer Hooper left for Fond du Lac today to attend the Rebekah assembly being held there this week. She is a delegate from the local lodge.

Mr. and Mrs. August Raufman, who spent the past month in Milwaukee, arrived home Saturday.

Mr. and Mrs. H. H. Voss, Mr. and Mrs. H. H. Heike and daughter, Elizabeth, and the Misses Marion Brazeau, Phyllis Crowns, Myrtle Brandt and Marie Youngchilb, drove to Stevens Point Sunday to attend the baccalaureate services at the Stevens Point Normal.

Harold Hooper, who has been attending college at Champaign, Ill., the past year, arrived home Saturday to spend the summer.

Mr. and Mrs. Wm. Carroll and son were guests of relatives at Mauston Sunday.

Mr. and Mrs. Geo. Feigel drove to Colona yesterday where they were guests of relatives and friends for the day.

Mr. and Mrs. John Ryan, Mrs. Carl Batten and two children of Stevens Point, W. F. Ryan of Milwaukee and Mr. and Mrs. Roy Potter of Cranmoor were guests Sunday of Mr. and Mrs. Neal Crowns, Sr.

Katherine Walsh of Wausau is a guest of Miss Victoria Wipfli.

Ruby Rottiger left Saturday for her home at Campbell to spend the summer.

Robert Drake of Vesper transacted business here today.

Floyd Polansky, Arthur Johnson and Andrew Cibula drove to Stevens Point Sunday.

A girl was born to Mr. and Mrs. Clifford Gray Sunday, June 3.

Through The Periscope

MONDAY'S SCHEDULE
AMERICAN ASSOCIATION
Milwaukee at Louisville.
Kansas City at Indianapolis.
Minneapolis at Columbus.
St. Paul at Toledo.
AMERICAN LEAGUE
Philadelphia at Washington.
Cleveland at Boston.
No other games scheduled.
NATIONAL LEAGUE
Boston at Philadelphia.
Brooklyn at Pittsburg.
Chicago at Cincinnati.
No other game scheduled.
SUNDAY'S RESULTS
AMERICAN ASSOCIATION
Louisville 5-9, Milwaukee 3-2.
Columbus 11, Minneapolis 3.
St. Paul 5, Toledo 1.
Kansas City 1-6, Indianapolis 7-1.
AMERICAN LEAGUE
Detroit 8, Cleveland 7.
Chicago 7, St. Louis 1.
Washington 6, Philadelphia 2.
New York-Boston, postponed, rain.
NATIONAL LEAGUE
St. Louis 1, Pittsburg 3.
Chicago 1, Cincinnati 3.
Brooklyn 7, Boston 6 (called in sixth rain.)
No other game scheduled.

TEAM STANDINGS

AMERICAN ASSOCIATION			
Kansas City	28	7	.800
St. Paul	26	12	.684
Columbus	22	16	.578
Louisville	23	18	.560
Minneapolis	15	25	.375
Milwaukee	14	21	.363
Toledo	14	26	.311
Indianapolis	12	26	.315
AMERICAN LEAGUE			
New York	29	12	.707
Philadelphia	23	18	.561
Cleveland	23	19	.547
Detroit	21	22	.488
St. Louis	19	21	.47[illegible]
Boston	15	21	.411
Washington	16	24	.400
Chicago	15	21	.384
NATIONAL LEAGUE			
New York	32	11	.744
Pittsburg	24	18	.571
Brooklyn	23	19	.547
St. Louis	22	22	.500
Cincinnati	20	21	.487
Chicago	19	23	.452
Boston	17	25	.404
Philadelphia	12	30	.285

Easier a man's job the more time he has to get disgusted with it.

* * *

All bathing suit designers must be from Missouri.

* * *

Sometimes we think our weather man is crazy with the heat.

* * *

No girl is an old maid until she gives up the porch swing to let her sister have a chance.

* * *

Worst thing about summer is you miss beer more than in winter.

* * *

Fishermen are not laziest men on earth. Some men are even too lazy to go fishing.

* * *

It is just about time to quit blaming things on the war and start blaming them on ourselves.

* * *

Easiest thing on earth to lose is a good reputation. The hardest thing a bad reputation.

* * *

New Yorkers think the saloon is drawing near, but distances on water are deceiving.

The White House,
Washington.

It gives me especial pleasure to record my endorsement and approval of "Better Homes" week. It may be trite, but it is everlastingly true that the home is the corner-stone of our civilization. Better homes, more attractive homes, homes whose occupants will find true refreshment and real inspiration to increased efforts for education and culture—such homes are the ones which assure greatest stability to our institutions, greatest security to our society. I can not but feel that the effort you are making is one which deserves a wider projection, and would be glad if your example might presently be an inspiration to a nation-wide enterprise of the same kind.

Very truly yours,
WARREN G. HARDING.

Two may live as cheaply as one because they don't live as fast.

* * *

Fortune never smiles on a man because he is a joke.

* * *

China, poor China, the land of flowers, doesn't know how to say it with flowers.

* * *

Transparent Palm Beach suits are back, and you can see just how many men are knockkneed.

* * *

Report 30,000 Increase in Wisconsin Automobiles

Madison, Wis., June 4—The number of automobiles in Wisconsin has increased nearly 30,000 over 1922, bringing the total number licensed in 1923 to an estimated 430,000, according to Alex J. Cobham, in charge of the automobile division of the secretary of state's office.

Revenue from application of the state license fee is expected this year to amount to approximately $5,000,000, which is several hundred thousands of dollars more than last year. This license money goes for maintenance of the state trunk highway system, for maintenance of the highway department and for state aid to counties.

It is estimated by the automobile division that there is approximately one automobile to every six persons in Wisconsin.

Real Estate Licenses Are Denied Several Applicants

Madison, Wis.—Orders have been issued by the Wisconsin Real Estate Board denying applications for licenses of the Collins Investment Company of Fond du Lac, W. P. Meacham of Denmark, Oscar Adler of Milwaukee, Harry Gorenstein of Milwaukee, Henry Johnson of Amery, William H. Petteys of Luxemburg, Benjamin De Baker of Luxemburg, the Property Clearing House Company of Milwaukee and the National Realty and Development Company of Louisville, Kentucky.

The sense of touch is dullest in the back.

—ICE CREAM SOCIAL, rug and apron sale, East Side Lutheran Ladies Aid at G. A. R. Hall, Tuesday afternoon and evening.—Adv.

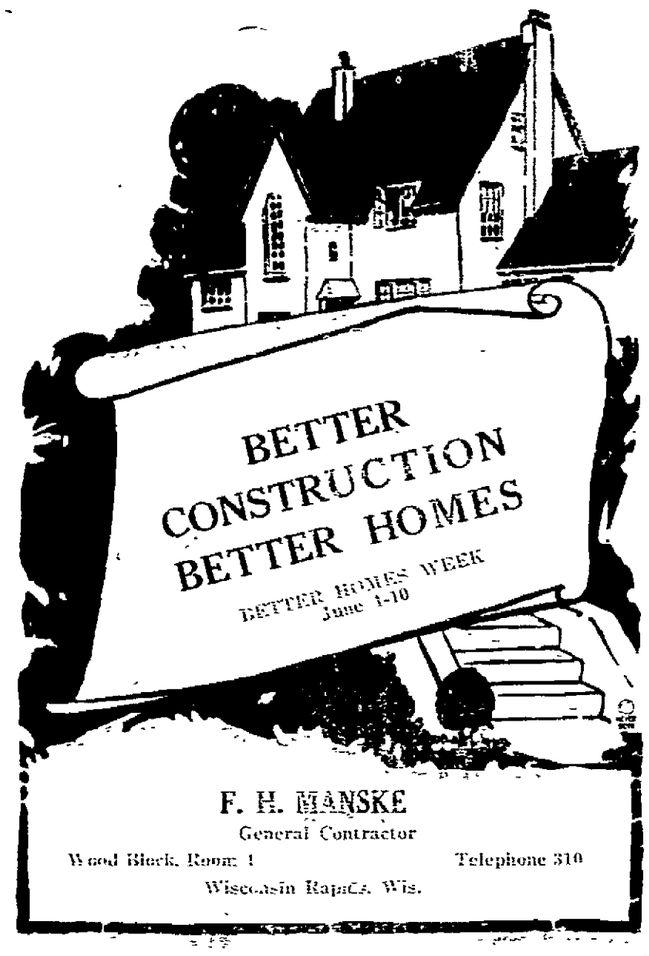

F. H. MANSKE
General Contractor
Wood Block, Room 1 Telephone 310
Wisconsin Rapids, Wis.

Allen A
Black Cat
Hosiery

WOMEN who appreciate real hosiery quality will find it here.

Style, fit, wear, good appearance and the *right price*—is merely a matter of selecting the hosiery with the "Allen A" Mark in the first place. We have all the new styles

in Silk, Lisle and Cotton

KALTENECKER'S
Style Shoes of Quality

Big Reduction Sale

We are overstocked in the following lines of merchandise and are to put on a big

5 Day Reduction Sale

Following are a few of the rare bargains you can get at this Sale

We are offering for this sale hats, regular price $5.00 to $7.00, for this sale **$1.50**
Ladies princess slips, regular price $2.25, for this sale **$1.48**
Children's bloomers, sizes 10 to 18, regular price 45c, sale price **29c**
Ladies' cotton stockings, 2 pair for **25c**
Ladies' silk hose, regular price 59c, sale price **48c**
32 in. Gingham, assorted patterns, regular price 25c, for this sale **19c**
36 in. light and dark percale, regular price 20c, for this sale **15c**
Men's B. V. D.'s, regular price 69c, sale price **45c**
Men's cotton stockings, all colors, 3 pair for .. **25c**
Men's Rockford stockings, 2 pair for **25c**

We have a large assortment of men's work shirts, pants and overalls at very low prices.

This sale will begin Tuesday, June 5th, and continue to and including Saturday, June 9th.

Farmers Bargain Store
Opposite City Hall

A Corsage For The Bride

Several times, at least, during the eventful ceremony every eye will have gazed at the bride's corsage. It is, therefore, befitting that it should be as tasty and as becoming as the bride's attire itself.
We take particular pains in making up wedding corsages, and when given a day's notice we will furnish one of which even a Queen would be proud.
Telephone orders will be given careful attention.

H. R. Ebsen — Florist
Telephone 25

BRANDT'S MEAT MARKET
"We Cut the Price with Every Slice"

Specials For June 4 - 5 - 6 - 7

Choice lean pork steak 18
Fresh creamery butter 40
Pork Chops per lb. 20
Choice lean pork roast 15
Fresh spareribs, per lb. 10
Fresh side pork, lb. 15
Choice tender round steak . .20
Sirloin steak, lb. 20
Choice Pot Roast per lb. . . .14
Choice rib boiling beef, lb. . . .08
Fancy Mutton chops 25
Mutton stew, per lb. 10
Shoulder mutton, lb. 18
Veal chops, per lb. 20
Veal Stew 10
Shoulder veal roast, lb. 18
Bulk Pork sausage 20
Hamburger, lb. 15
Home-made bologna sausage .15
Fresh Polish sausage, lb. . . .18
Home-made Liver sausage . .18
Frankfurters, per lb. 18
Summer sausage per lb. . .20
No. 1 picnic hams, lb. 13
No. 1 regular smoked hams, by whole, lb .20
Fancy lean bacon, by slab, lb. .22
Fancy bacon by the chunk, lb. .16
Fancy Salt Pork per lb. . . .18
Coffee that IS good 32
Toilet Paper 6 rolls for 25
Armour's oats large pkg. . . .25

Free Delivery to All Parts of the City
—Phone 400—

NEWSPAPER ARCHIVE®
NEWSPAPER ARCHIVE®

Nekoosa Social Notes

The Chamber of Commerce will hold their annual banquet at the Congregational church parlors this evening. The wives of the members will be guests. A fine program has been arranged for the evening also.

Entertain Aid

Mrs. S. V. Topping and Mrs. Carl Topping will entertain the Congregational Ladies Aid at the S. V. Topping home Wednesday afternoon.

NEKOOSA LOCALS

A class of twenty-three young folks received First Communion at the Sacred Heart Catholic Church Sunday morning. Services were from eight to ten o'clock and were performed by Rev. Jos. Feldman.

Stanton Brazeau, who is employed at Bushnell, Ill., is spending a few weeks' vacation with his parents, Mr. and Mrs. J. E. Brazeau.

Miss Elsebia Hipke left Saturday for her home at Marshfield to spend the summer with her parents.

Mrs. Carl Fletcher and daughter left for their home at Sartel, Minn., after spending a week at the John Zurhuh home.

Mr. and Mrs. Chas. Mohlke and son, Leonard, and Jeffrey Johnson left Saturday by auto for Waukesha and other points in southern Wisconsin.

Mr. and Mrs. John Loss and son, George and Mrs. Augusta Sonnenberg spent Sunday with relatives at Wausau.

Mrs. Esther Hooper left for Fond du Lac today to attend the Rebekah assembly being held there this week. She is a delegate from the local lodge.

Mr. and Mrs. August Rautman, who spent the past month in Milwaukee, arrived home Saturday.

Mr. and Mrs. H. H. Voss, Mr. and Mrs. H. H. Helke and daughter, Elizabeth, and the Misses Marion Brazeau, Phyllis Crowns, Myrtle Brandt and Marie Youngchild drove to Stevens Point Sunday to attend the baccalaureate services at the Stevens Point Normal.

Harold Hooper, who has been attending college at Champaign, Ill., the past year, arrived home Saturday to spend the summer.

Mr. and Mrs. Wm. Carroll and son were guests of relatives at Mauston Sunday.

Mr. and Mrs. Geo. Feigel drove to Coloma yesterday where they were guests of relatives and friends for the day.

Mr. and Mrs. John Ryan, Mrs. Carl Batten and two children of Stevens Point, W. F. Ryan of Milwaukee and Mr. and Mrs. Roy Potter of Cranmoor were guests Sunday of Mr. and Mrs. Neal Crowns, Sr.

Katherine Walsh of Wausau is a guest of Miss Victoria Wipfli.

Ruby Rottiger left Saturday for her home at Campbell to spend the summer.

Robert Drake of Vesper transacted business here today.

Floyd Polansky, Arthur Johnson and Andrew Cibula drove to Stevens Point Sunday.

A girl was born to Mr. and Mrs. Clifford Gray Sunday, June 3.

Through The Periscope

MONDAY'S SCHEDULE
AMERICAN ASSOCIATION
Milwaukee at Louisville.
Kansas City at Indianapolis.
Minneapolis at Columbus.
St. Paul at Toledo.
AMERICAN LEAGUE
Philadelphia at Washington.
Cleveland at Boston.
No other games scheduled.
NATIONAL LEAGUE
Boston at Philadelphia.
Brooklyn at Pittsburg.
Chicago at Cincinnati.
No other game scheduled.
SUNDAY'S RESULTS
AMERICAN ASSOCIATION
Louisville 5-9, Milwaukee 3-2.
Columbus 11, Minneapolis 3.
St. Paul 5, Toledo 1.
Kansas City 1-6, Indianapolis 7-1.
AMERICAN LEAGUE
Detroit 8, Cleveland 7.
Chicago 7, St. Louis 1.
Washington 6, Philadelphia 2.
New York-Boston, postponed, rain.
NATIONAL LEAGUE
St. Louis 4, Pittsburg 3.
Chicago 4, Cincinnati 3.
Brooklyn 7, Boston 6 (called in sixth rain.)
No other game scheduled.
TEAM STANDINGS
AMERICAN ASSOCIATION

Kansas City	28	7	.800
St. Paul	26	12	.684
Columbus	22	16	.578
Louisville	23	18	.560
Minneapolis	15	25	.375
Milwaukee	14	24	.363
Toledo	14	26	.341
Indianapolis	12	26	.315

AMERICAN LEAGUE

New York	29	12	.707
Philadelphia	23	18	.561
Cleveland	23	19	.547
Detroit	21	22	.488
St. Louis	19	21	.47[illegible]
Boston	15	21	.414
Washington	16	24	.400
Chicago	15	24	.384

NATIONAL LEAGUE

New York	32	11	.744
Pittsburg	24	18	.571
Brooklyn	23	19	.547
St. Louis	22	22	.500
Cincinnati	20	21	.487
Chicago	19	23	.452
Boston	17	25	.401
Philadelphia	12	30	.285

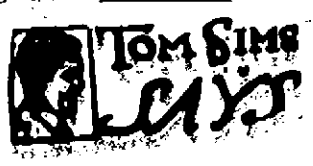

Easier a man's job the more time he has to get disgusted with it.

* * *

All bathing suit designers must be from Missouri.

* * *

Sometimes we think our weather man is crazy with the heat.

* * *

No girl is an old maid until she gives up the porch swing to let her sister have a chance.

* * *

Worst thing about summer is you miss beer more than in winter.

* * *

Fishermen are not laziest men on earth. Some men are even too lazy to go fishing.

* * *

It is just about time to quit blaming things on the war and start blaming them on ourselves.

* * *

Easiest thing on earth to lose is a good reputation. The hardest thing a bad reputation.

* * *

New Yorkers think the saloon is drawing near, but distances on water are deceiving.

Two may live as cheaply as one because they don't live as fast.

* * *

Fortune never smiles on a man because he is a joke.

* * *

China, poor China, the land of flowers, doesn't know how to say it with flowers.

* * *

Transparent Palm Beach suits are back, and you can see just how many men are knockkneed.

* * *

The White House,
Washington.

It gives me especial pleasure to record my endorsement and approval of "Better Homes" week. It may be trite, but it is everlastingly true that the home is the corner-stone of our civilization. Better homes, more attractive homes, homes whose occupants will find true refreshment and real inspiration to increased efforts for education and culture—such homes are the ones which assure greatest stability to our institutions, greatest security to our society. I can not but feel that the effort you are making is one which deserves a wider projection, and would be glad if your example might presently be an inspiration to a nation-wide enterprise of the same kind.

Very truly yours,
WARREN G. HARDING.

Report 30,000 Increase in Wisconsin Automobiles

Madison, Wis., June 4—The number of automobiles in Wisconsin has increased nearly 30,000 over 1922, bringing the total number licensed in 1923 to an estimated 430,000, according to Alex J. Cobban, in charge of the automobile division of the secretary of state's office.

Revenue from application of the state license fee is expected this year to amount to approximately $5,000,000, which is several hundred thousands of dollars more than last year. This license money goes for maintenance of the state trunk highway system, for maintenance of the highway department and for state aid to counties.

It is estimated by the automobile division that there is approximately one automobile to every six persons in Wisconsin.

Real Estate Licenses Are Denied Several Applicants

Madison, Wis.—Orders have been issued by the Wisconsin Real Estate Board denying applications for licenses of the Collins Investment Company of Fond du Lac, W. P. Meacham of Denmark, Oscar Adler of Milwaukee, Harry Gorenstein of Milwaukee, Henry Johnson of Amery, William H. Petteys of Luxemburg, Benjamin De Baker of Luxemburg, the Property Clearing House Company of Milwaukee and the National Realty and Development Company of Louisville, Kentucky.

The sense of touch is dullest in the back.

—ICE CREAM SOCIAL, rug and apron sale, East Side Lutheran Ladies Aid at G. A. R. Hall, Tuesday afternoon and evening.—Adv.

F. H. MANSKE
General Contractor
Wood Block, Room 4 Telephone 310
Wisconsin Rapids, Wis.

Allen A
Black Cat
Hosiery

WOMEN who appreciate real hosiery quality will find it here.

Style, fit, wear, good appearance and the *right price*—is merely a matter of selecting the hosiery with the "Allen A" Mark in the first place. We have all the new styles

in Silk, Lisle and Cotton

KALTENECKER'S
Style Shoes of Quality

Big Reduction Sale

We are overstocked in the following lines of merchandise and are to put on a big

5 Day Reduction Sale

Following are a few of the rare bargains you can get at this Sale

We are offering for this sale hats, regular price $5.00 to $7.00, for this sale $1.50
Ladies princess slips, regular price $2.25, for this sale $1.48
Children's bloomers, sizes 10 to 18, regular price 45c, sale price 29c
Ladies' cotton stockings, 2 pair for 25c
Ladies' silk hose, regular price 59c, sale price 48c
32 in. Gingham, assorted patterns, regular price 25c, for this sale 19c
36 in. light and dark percale, regular price 20c, for this sale 15c
Men's B. V. D.'s, regular price 69c, sale price 45c
Men's cotton stockings, all colors, 3 pair for .. 25c
Men's Rockford stockings, 2 pair for 25c

We have a large assortment of men's work shirts, pants and overalls at very low prices.

This sale will begin Tuesday, June 5th, and continue to and including Saturday, June 9th.

Farmers Bargain Store
Opposite City Hall

A Corsage For The Bride

Several times, at least, during the eventful ceremony every eye will have gazed at the bride's corsage. It is, therefore, befitting that it should be as tasty and as becoming as the bride's attire itself.
We take particular pains in making up wedding corsages, and when given a day's notice we will furnish one of which even a Queen would be proud.
Telephone orders will be given careful attention.

H. R. Ebsen — Florist
Telephone 25

BRANDT'S MEAT MARKET
"We Cut the Price with Every Slice"

Specials For June 4 - 5 - 6 - 7

Choice lean pork steak 18
Fresh creamery butter 40
Pork Chops per lb. 20
Choice lean pork roast 15
Fresh spareribs, per lb. 10
Fresh side pork, lb. 15
Choice tender round steak . .20
Sirloin steak, lb. 20
Choice Pot Roast per lb. . . .14
Choice rib boiling beef, lb. . . .08
Fancy Mutton chops 25
Mutton stew, per lb. 10
Shoulder mutton, lb. 18
Veal chops, per lb. 20
Veal Stew 10
Shoulder veal roast, lb. 18
Bulk Pork sausage 20
Hamburger, lb. 15
Home-made bologna sausage .15
Fresh Polish sausage, lb. . . .18
Home-made Liver sausage . .18
Frankfurters, per lb. 18
Summer sausage per lb. . .20
No. 1 picnic hams, lb. 13
No. 1 regular smoked hams, by whole, lb .20
Fancy lean bacon, by slab, lb. .22
Fancy bacon by the chunk, lb. .16
Fancy Salt Pork per lb. . . .18
Coffee that IS good 32
Toilet Paper 6 rolls for 25
Armour's oats large pkg. . . .25

Free Delivery to All Parts of the City
—Phone 400—

LEVERETTE HELPS SOX TO GET OUT OF LOSING STREAK

CUBS BREAK WINNING STREAK OF P'T MORAN'S REDS; TIGERS CLAW INDIANS DODGERS TAKE ONE FROM BRAVES

(By Associated Press)

Chicago—[illegible] the Reds 10 to 6 on Sunday [illegible] both games of a double header. The Reds won the first game 6 to 5 [illegible] the final game 6. The second game saw Leverette [illegible] the Reds [illegible] and the Sox [illegible] Fuller [illegible] of Harriss [illegible] Sox [illegible] Nehf [illegible]

Yanks Drop Another

[illegible] Washington [illegible] on Sunday 6 to 4 [illegible] after the second game [illegible] Washington [illegible] both games [illegible]

Cincinnati—The Cubs broke the winning streak of the Reds which had reached over six games, by taking an exciting contest on Sunday, 4 to 3. Osborne held the Reds hitless until after one man was out in the last half of the ninth, when an error by Grantham, a single by Duncan and triples by Daubert and Rousch yielded three runs. The Cubs bunched three hits off Benton with an error by Caveney for three runs in the fifth and scored the winning run in the eighth.

Brooklyn—Brooklyn won a six inning game from Boston 7 to 6 after a race with a heavy shower that fell during the fifth. Play was resumed after a half hour's delay, but after the Braves had completed their half of the sixth Umpire Finneran was compelled to call the game. Watson starting pitching for Boston but after the first four batters had hit safely, he was replaced by Oeschger. The Dodgers scored five runs in that inning. In the fifth the Braves jumped on Reuther for seven hits, which with two errors, gave them six runs and one run lead. Griffith walked to start Brooklyn's half and Wheat followed with a drive that bounded into the bleachers for a home run.

Cards Trim Bucs

St. Louis—St. Louis went into fourth place by defeating Pittsburgh for the third consecutive time, 4 to 3, here Sunday afternoon. It was a pitchers battle in which Haines who struck out seven batters had the better of Cooper. The Cardinals scored the winning run in the eighth inning on a single by Mann a hit batsman, a walk and Stock's sacrifice. Toporcer made three hits in three times at bat.

Detroit—A one hand catch by Speaker off Rigney's long fly to deep center field, second out in the ninth inning, which permitted Heilman to score the winning run from third base, was the only feature of an 8 to 7 victory by Detroit over Cleveland here on Sunday. Four Detroit pitchers and three Cleveland moundsmen were touched for a total of thirty hits during the game. Detroit tied the score in the sixth, gained two runs on their opponents in the seventh only to permit Cleveland to tie the count again in the eighth.

The pearl fishing season in Ceylon only lasts 22 days, and during that period as many as 17,000,000 oysters are brought to the surface.

WANTED
Two girls for kitchen work and waitress. Good wages. Steady work to the right girls. Apply
THE GEIB HOTEL
M. F. Geib Prop.
Merrill, Wisconsin

Criqui Deciared Champion as Kilbane Takes Count

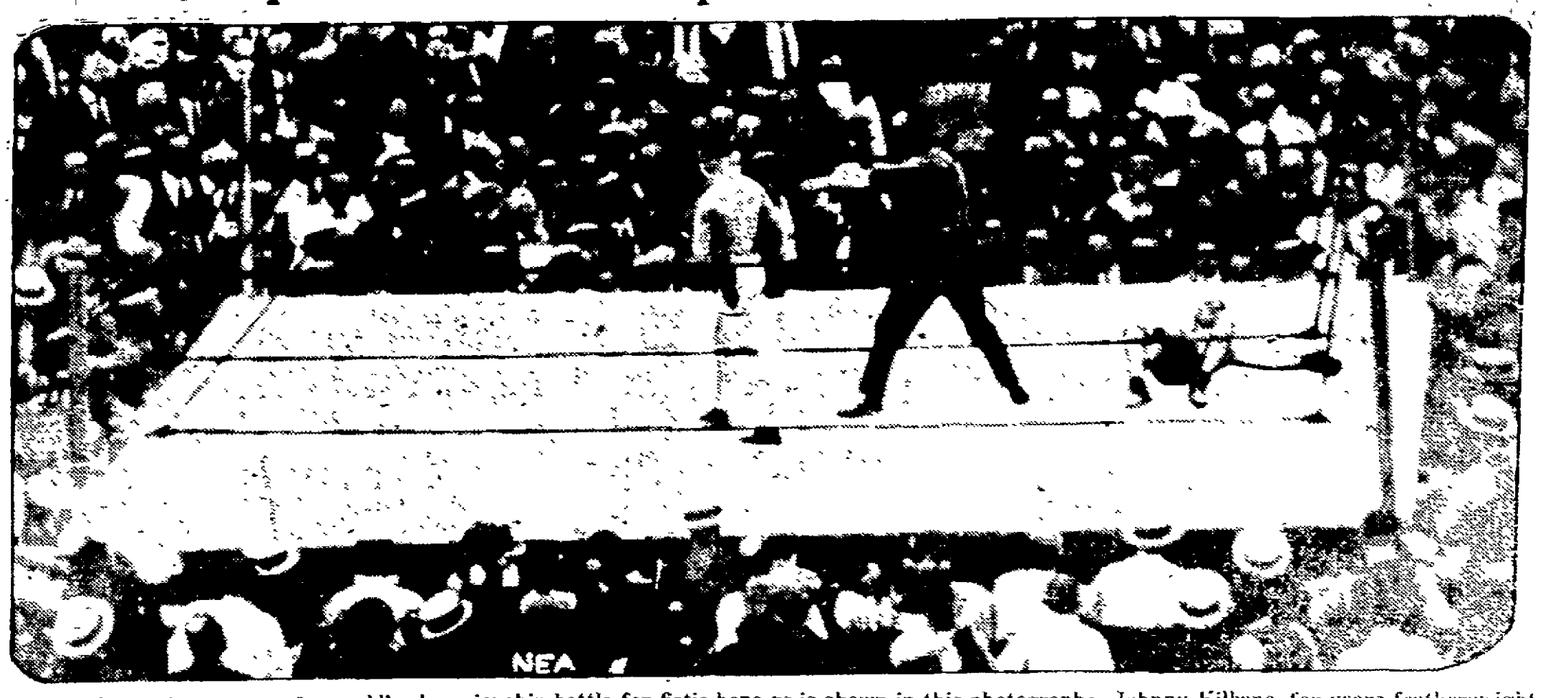

The dramatic moment of a world's championship battle for fistic honors is shown in this photograph: Johnny Kilbane, for years featherweight champion of the world, flat on his back in the ring, as thousands looked on at the Polo Grounds, New York, June 2, and Eugene Criqui, French war hero, moving toward his corner as the referee points him out the winner. It was a right to the jaw that put the Cleveland champion to the floor; he rose to a sitting position at the count of five, but fell back and took the count of ten—his first defeat in years.

Phil Nobles Wins Individual Honors At Point Track Meet

TAKES FIRST IN 100 YARD DASH; SECOND IN JAVELIN; THIRD IN 220 AND RUNS WITH SECOND PLACE RELAY TEAM

In a meet featured by the brilliant performance of Phil Nobles, this city, the Madison Central high school track stars romped off with first honors at the annual Stevens Point Normal interscholastic track meet, Saturday afternoon, at Stevens Point with a total of 46 points. Stevens Point won second honors with 20 points and Wisconsin Rapids, largely through the stellar performance of Nobles, came in a close third with 18 points.

Was Star of Day

Nobles, who has shown wonderful development this past year started off a successful afternoon in the 100 yard dash event when he jumped with the gun and copped first honors after a thrilling race with Boone of Stevens Point. In this event Nobles' great ability to get a flying start was the determining factor. In the javelin an event which the Stevens Point record was broken, the local man managed to get second and in the 220 he pulled in third. As a member of the relay team, which took second honors he piled up another ¾ of a point giving him individual honors for the day with a total of 9¾ points. A pretty good performance when it is considered that he was pitted against some of the best track men in the state

Daken Takes a First

Daken, dark horse entrant in the pole vault, showed up the best in this event and copped the honors with a vault of 10 foot 4 inches, while Grunwell, running a brilliant race, showed up above expectations and took third honors in the 440. Trough the work of these two and Nobles the local team had a chance to get second place if they won the relay, but the fast Madison four, setting a new Stevens Point track record, took first and the local relay team had to be satisfied with a second in his event and a third in the meet.

The scores were as follows: Madison Central, 46; Stevens Point, 20; Wisconsin Rapids, 18; Wausau, 12, East Green Bay, 10; Merrill, 9; Antigo, 5; and Wautoma, 1.

Wrestlers Put On Clever Exhibition At Legion Picnic

In two rounds of ten minutes each "Yuckser" Witt, Marshfield, and John Little, Rudolph, well known wrestlers gave a pretty exhibition of grappling. Sunday afternoon, at Kipp's hill, before a large crowd of fans who attended the American Legion picnic. At the end of the twenty minutes of wrestling the honors were pretty evenly divided and a draw decision would not be an injustice to either man.

Little, although considerably outweighed made up for his lack in weight with superior speed and clever knowledge of the mat game and always managed to get out of the tight places when the fans were preparing for a fall. Both men were on the offensive an equal share of the time and as no fall was gained it seemed to be the consensus of opinion that the match was even.

After this bout was over Little took on K. O. Hougen, Marinette in a last five minute match of the day. After pinning his shoulders to the mat owing to the mud-turtle defense of Hougen who clung tightly to the canvas and resisted all efforts to turn him over. Witt then took on Hougen in the last five minute match of the day. After grappling for a few minutes Witt secured a deadly hammerlock causing Hougen to concede the fall in order to save his arm.

That her husband objected to her rolling her stockings was the reason given by Mrs. Ruth La Rosa, young Indianapolis woman, for attempting suicide.

CROUP
Spasmodic Croup is frequently relieved by one application of—
VICKS VAPORUB
Over 17 Million Jars Used Yearly

Heavy Rain Storms Damage Property of Canadians

(By Associated Press)

Winnipeg, Manitoba, June 4—Reports were received here today of heavy rain storms which broke over Margaret district, carrying away twelve bridges along the Canadian national railways between Margaret and Dunrea, and washing away the grades at seven crossings.

Ninette was also reported to have been affected by the storm. There was little damage to crops.

In Thibet marriage is considered a very difficult and troublesome institution. It only takes place in wealthy families.

Knight Stars As Mosinee Team Is Given Whitewash

Featured by the brilliant mound performance of Knight the local Amron team swamped the Mosinee team [illegible] Leam team stamped the Mosinee team under an avalanche of base hits and scores. Saturday [illegible] at the south side park, when they emerged victorious by a 17 to 0 score. Considering that the [illegible] aggregation had been cleaning up on the best of amateur teams, among them the St. [illegible] club, the whitewashing they dished yesterday was quite startling to the local fans who expected to see the locals go down to an inglorious defeat.

The locals started scoring in their half of the first inning. Gazely first by grounded out but Art Pfahner crashed one of Barry's offerings for a single and side second while "Baby" Dolan worked Barry for a pass. While Knight was teeing off [illegible] more Pfahner and Dolan pulled on a double steal successfully. Barry's next pitch was right for Knight who sent it far into left field to [illegible] scoring two and a moment later he scored when [illegible] and Ritchey pulled a squeeze.

The fifth innings went along the same order with the local team taking advantage of the weak offerings of the Mosinee pitchers and scoring whenever the head end of the batting came up.

The local lineup was as follows: Gazely, second base; Art Pfahner, first base; "Baby" Dolan, catcher; Knight, pitch, Ritchey, short stop; Kraske, right field; Marks, left field; Porter, third base; A. Dolan, center field.

Good Evening
Highest Quality
Johnson & Hill Co.
Buy here-Save the difference
Swimming Suits
Lowest Prices

ENTHUSIASM HAS WINGED ITS WAY ACROSS A CONTINENT IN ALMOST A DAY'S TIME

Think what YOU can do in the space of twenty four hours if you let enthusiasm rule your thoughts and deeds, tempered by good judgement never to try the impossible.

Johnson & Hill Co.

Highest Bidder On Rug Will Be Announced Tomorrow Evening.

Be sure to look at our ad tomorrow evening and see if you are the highest bidder on the famous Whittal rug that has been demonstrated on our sidewalk and that was on display in our show window. Bids will be opened tomorrow morning and the highest bidder announced. Someone is going to secure the highest grade Wilton rug made at their own price.

Tomorrow We Begin An Advance Sale Of The New Bremen All Wool Blankets For September Delivery

Order Now Delivered In September, No Deposit Required

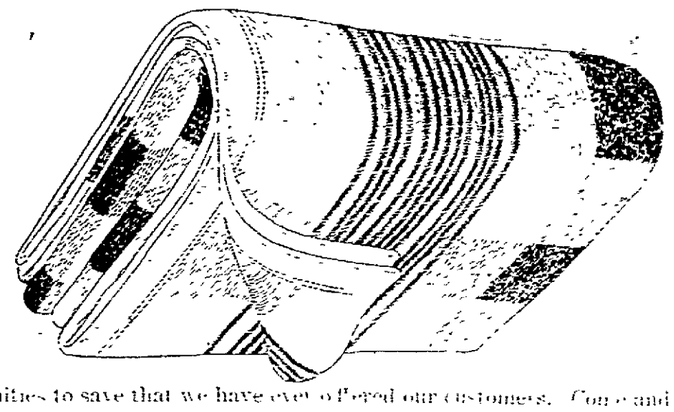

Save On Blankets Like You Save On Coal By Buying Now Delivered In September

This is one of the best opportunities to save that we have ever offered our customers. Come and see the samples and place your order. It means money to you.

Here Is The Plan!

We have secured by special arrangements with the manufacturer a great lot of fine All Wool Blankets for September delivery. By ordering now in advance and by allowing the mill to make them at its convenience we obtained these blankets at prices much less than regular.

These Good Savings We Pass Along To Our Customers.

The blankets are the finest we have offered in a sale. They measure 70x80 inches and are beautifully finished and bound with ribbon. Four inch block plaids in blue, pink, tan, yellow and grey. Samples are on display in our blanket department showing pattern and colors. Blanket department second floor.

This Is A Money Saving Event

Advance Sale Price Ordered Now. Each $12.48 Regular Value $15.00 No Deposit Required

See Window Display.

FREE! FREE! FREE!

500 Genuine Ansco Cameras

to be given away absoltuly FREE for one week only.

From June 5th. to June 9th.

Come in and let us explain this wonderful camera proposition to you. Here is a chance for you to get a genuine Ansco Camera absolutely free.

Remember, our stock is limited so hurry, first come, first served.

Our Developing Pleases—Try Us

Church's Drug Store

Grand Ave. Telephone 116

NEWSPAPER ARCHIVE®

LEVERETTE HELPS SOX TO GET OUT OF LOSING STREAK

CUBS BREAK WINNING STREAK OF PAT MORAN'S REDS; TIGERS CLAW INDIANS; DODGERS TAKE ONE FROM BRAVES

(By Associated Press)

Chicago—Chicago concentrated attack in two innings on Sunday driving both Pruett and Wright off the mound, and defeated St. Louis 7 to 1 in the final game of the series. Dixie Leverette pitched in fine form and the visitors were up in the latter innings. The fielding of Kamm and the base running of Eddie Collins were features.

Macks Drop Another

Washington, D. C.—Washington outbatted Philadelphia two to one, and took the final game on Sunday 6 to 2. Hollingsworth yielded only two hits after the second inning, while Washington hit both Hasty and Ogden. The visitors took three of the five game series.

Cincinnati—The Cubs broke the winning streak of the Reds which had extended over six games, by taking an exciting contest on Sunday, 4 to 3. Osborne held the Reds hitless until after one man was out in the last half of the ninth, when an error by Grantham a single by Duncan and triples by Daubert and Rousch yielded three runs. The Cubs bunched three hits off Benton with an error by Caveney for three runs in the fifth and scored the winning run in the eighth.

Brooklyn—Brooklyn won a six inning game from Boston 7 to 6 after a race with a heavy shower that fell during the fifth. Play was resumed after a half hour's delay, but after the Braves had completed their half of the sixth Umpire Finneran was compelled to call the game. Watson starting pitching for Boston but after the first four batters had hit safely, he was replaced by Oeschger. The Dodgers scored five runs in that inning. In the fifth the Braves jumped on Reuther for seven hits, which with two errors, gave them six runs and one run lead. Griffith walked to start Brooklyn's half and Wheat followed with a drive that bounded into the bleachers for a home run.

Cards Trim Bucs

St. Louis—St. Louis went into fourth place by defeating Pittsburgh for the third consecutive time, 4 to 3, here Sunday afternoon. It was a pitchers battle in which Haines who struck out seven batters had the better of Cooper. The Cardinals scored he winning run in the eighth inning on a single by Mann a hit batsman, a walk and Stock's sacrifice. Toporcer made three hits in three times at bat.

Detroit—A one hand catch by Speaker off Rigney's long fly to deep center field, second out in the ninth inning, which permitted Heilman to score the winning run from third base, was the only feature of an 8 to 7 victory by Detroit over Cleveland here on Sunday. Four Detroit pitchers and three Cleveland moundsmen were touched for a total of thirty hits during the game Detroit tied the score in the sixth, gained two runs on their opponents in the seventh only to permit Cleveland to tie the count again in he eighth.

The pearl fishing season in Ceylon only lasts 22 days, and during that period as many as 15,000,000 oysters are brought to the surface.

WANTED

Two ladies for kitchen work and one waitress. Good wages. Steady work and very good working conditions and hours.

THE GEIB HOTEL
M. F. Geib, Prop.
West Bend, Wisconsin

Criqui Deciared Champion as Kilbane Takes Count

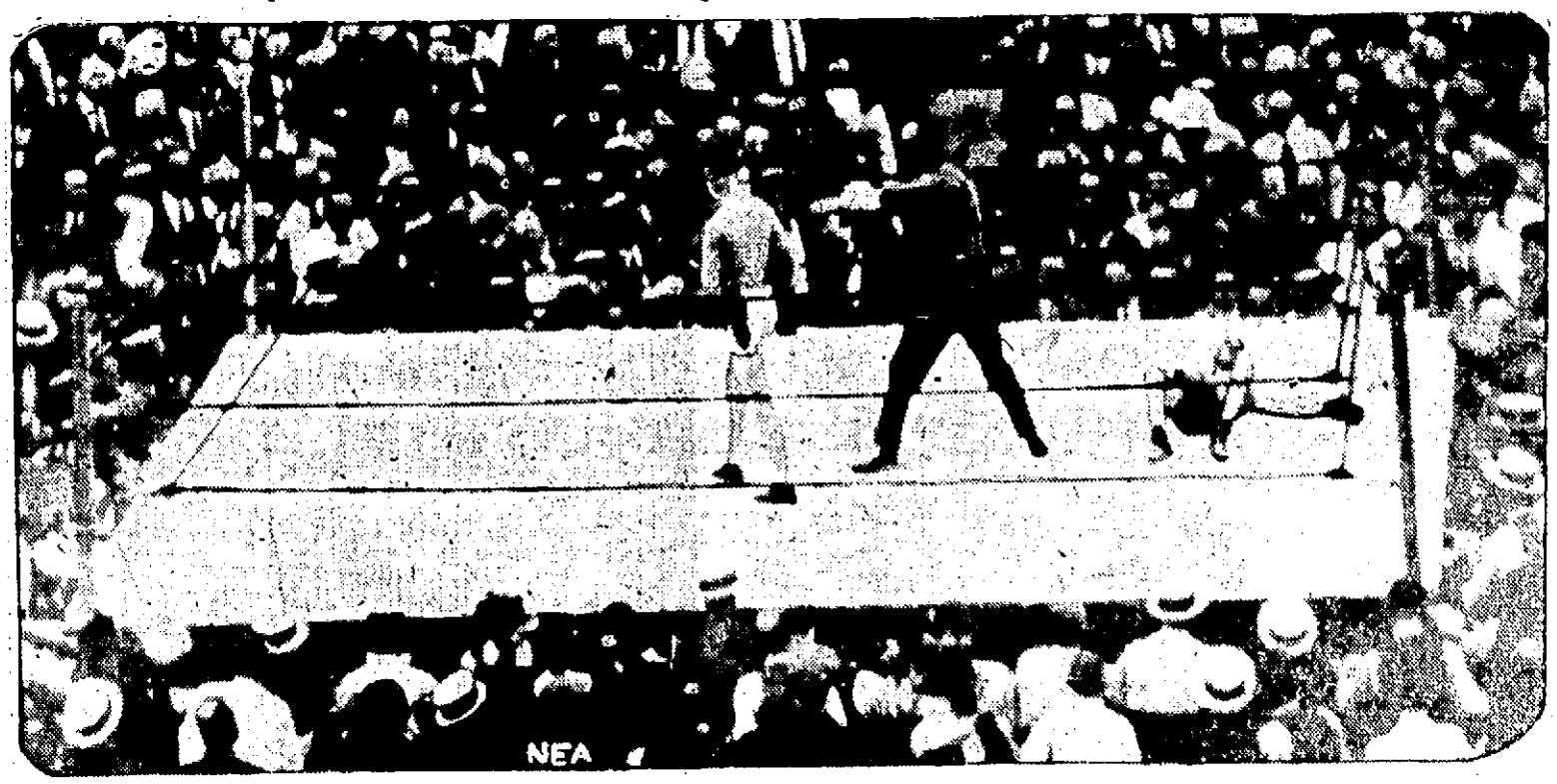

The dramatic moment of a world's championship battle for fistic honors is shown in this photograph: Johnny Kilbane, for years featherweight champion of the world, flat on his back in the ring, as thousands looked on at the Polo Grounds, New York, June 2, and Eugene Criqui, French war hero, moving toward his corner as the referee points him out the winner. It was a right to the jaw that put the Cleveland champion to the floor; he rose to a sitting position at the count of five, but fell back and took the count of ten—his first defeat in years.

Phil Nobles Wins Individual Honors At Point Track Meet

TAKES FIRST IN 100 YARD DASH; SECOND IN JAVELIN; THIRD IN 220 AND RUNS WITH SECOND PLACE RELAY TEAM

In a meet featured by the brilliant performance of Phil Nobles, this city, the Madison Central high school track stars romped off with first honors at the annual Stevens Point Normal interscholastic track meet, Saturday afternoon, at Stevens Point with a total of 46 points. Stevens Point won second honors with 20 points and Wisconsin Rapids, largely through the stellar performance of Nobles, came in a close third with 18 points.

Was Star of Day

Nobles, who has shown wonderful development this past year started off a successful afternoon in the 100 yard dash event when he jumped with the gun and copped first honors after a thrilling race with Boone of Stevens Point. In this event Nobles' great ability to get a flying start was the determining factor. In the javelin an event which the Stevens Point record was broken, the local man managed to get second and in the 220 he pulled in third. As a member of the relay team, which took second honors he piled up another ¾ of a point giving him individual honors for the day with a total of 9¾ points. A pretty good performance when it is considered that he was pitted against some of the best track men in the state.

Daken Takes a First

Daken, dark horse entrant in the pole vault, showed up the best in this event and copped the honors with a vault of 10 foot 4 inches, while Grunwell, running a brilliant race, showed up above expectations and took third honors in the 440. Trough the work of these two and Nobles the local team had a chance to get second place if they won the relay, but the fast Madison four, setting a new Stevens Point track record, took first and the local relay team had to be satisfied with a second in his event and a third in the meet.

The scores were as follows: Madison Central, 46; Stevens Point, 20; Wisconsin Rapids, 18; Wausau, 12; East Green Bay, 10; Merrill, 3; Antigo, 1; and Wautoma, 3.

Wrestlers Put On Clever Exhibition At Legion Picnic

In two rounds of ten minutes each "Yuckser" Witt, Marshfield, and John Little, Rudolph, well known wrestlers gave a pretty exhibition of grappling, Sunday afternoon, at Kipp's hill, before a large crowd of fans who attended the American Legion picnic. At the end of the twenty minutes of wrestling the honors were pretty evenly divided and a draw decision would not be an injustice to either man.

Little, although considerably outweighed made up for his lack in weight with superior speed and clever knowledge of the mat game and always managed to get out of the tight places when the fans were preparing for a fall. Both men were on the offensive an equal share of the time and as no fall was gained it seemed to be the consensus of opinion that the match was even.

After this bout was over Little took on K. O. Hougen, Marinette in a last five minute match of the day. Alpin his shoulders to the mat owing to the mud-turtle defense of Hougen who clung tightly to the canvas and resisted all efforts to turn him over.

Witt then took on Hougen in the las five minute match of the day. After grappling for a few minutes Witt secured a deadly hammerlock causing Hougen to concede the fall in order to save his arm.

That her husband objected to her rolling her stockings was the reason given by Mrs. Ruth La Rosa, young Indianapolis woman, for attempting suicide.

CROUP
Spasmodic Croup is frequently relieved by one application of—
VICKS VAPORUB
Over 17 Million Jars Used Yearly

Heavy Rain Storms Damage Property of Canadians

(By Associated Press)

Winnipeg, Manitoba, June 4—Reports were received here today of heavy rain storms which broke over Margaret district, carrying away twelve bridges along the Canadian national railways between Margaret and Dunrea, and washing away the grades at seven crossings.

Ninette was also reported to have been affected by the storm. There was little damage to crops.

In Thibet marriage is considered a very difficult and troublesome institution. It only takes place in wealthy families.

Knight Stars As Mosinee Team Is Given Whitewash

Featured by the brilliant mound performance of Knight the local American Legion team swamped the Mosinee team under an avalanche of base hits and scores, Sunday p. m., at the south side park, when they emerged victorious by a 12 to 0 score. Considering that the Mosinee aggregation had been cleaning up on the best of amateur teams, among them the St. Lawrence club, the whitewashing they received yesterday was quite startling to the local fans who expected to see the locals go down to an inglorious defeat.

The locals started scoring in their half of the first inning. Gazely first up grounded out but Art Plahmer crashed one of Barry's offerings for a single and stole second while "Biddy" Dolan worked Barry for a pass. While Knight was fouling off a dozen or more Plahmer and Biddy put on a double steal successfully. Barry's next pitch was meat for Knight who sent it far into left field for three bases scoring two and a moment later he scored when he and Ritchay pulled a squeeze.

The other innings were along the same order with the local team taking advantage of the weak offerings of the Mosinee pitchers and scoring whenever the head end of the batting came up.

The local lineup was as follows: Gazely, second base; Art Plahmer, first base; "Biddy" Dolan, catch; Knight, pitch; Ritchay, short stop; Kraske, right field; Marks, left field; Porter, third base; A. Dolan, center field.

Good Evening

Johnson & Hill Co.

Swimming Suits

Highest Quality

Buy here-Save the difference

Lowest Prices

ENTHUSIASM HAS WINGED ITS WAY ACROSS A CONTINENT IN ALMOST A DAY'S TIME

Think what YOU can do in the space of twenty four hours if you let enthusiasm rule your thoughts and deeds, tempered by good judgement never to try the impossible.

Johnson & Hill Co.

Highest Bidder On Rug Will Be Announced Tomorrow Evening.

Be sure to look at our ad tomorrow evening and see if you are the highest bidder on the famous Whittal rug that has been demonstrated on our sidewalk and that was on display in our show window. Bids will be opened tomorrow morning and the highest bidder announced. Someone is going to secure the highest grade Wilton rug made at their own price.

Tomorrow We Begin An Advance Sale Of The New Bremen All Wool Blankets For September Delivery

Order Now Delivered In September, No Deposit Required

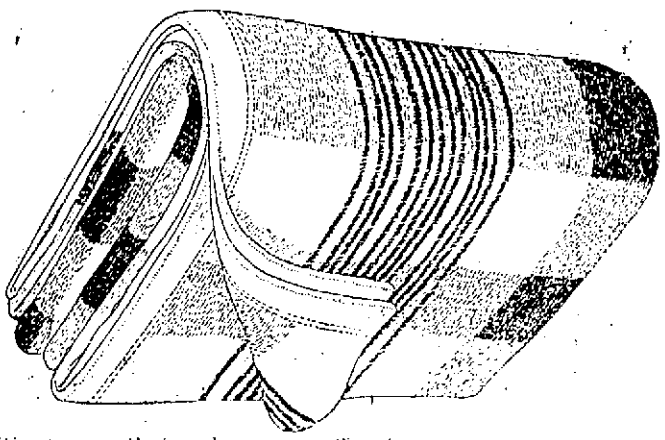

Save On Blankets Like You Save On Coal By Buying Now Delivered In September

This is one of the best opportunities to save that we have ever offered our customers. Come and see the samples and place your order. It means money to you.

Here Is The Plan!

We have secured by special arrangements with the manufacturer a great lot of fine All Wool Blankets for September delivery. By ordering now in advance and by allowing the mill to make them at its convenience we obtained these blankets at prices much less than regular.

These Good Savings We Pass Along To Our Customers.

The blankets are the finest we have offered in a sale. They measure 70x80 inches and are beautifully finished and bound with ribbon. Four inch block plaids in blue, pink, tan, yellow and grey. Samples are on display in our blanket department showing pattern and colors. Blanket department second floor.

This Is A Money Saving Event

Advance Sale Price Ordered Now. Each $12.48 Regular Value $15.00 No Deposit Required

See Window Display.

FREE! FREE! FREE!

500 Genuine Ansco Cameras

to be given away absoltuly FREE for one week only.

From June 5th. to June 9th.

Come in and let us explain this wonderful camera proposition to you. Here is a chance for you to get a genuine Ansco Camera absolutely free.

Remember, our stock is limited so hurry, first come, first served.

Our Developing Pleases—Try Us

Church's Drug Store

Grand Ave. Telephone 116